

ZZZ8
DAZ@
DAZ04300100
PCB

ZZZ1
DA2@
MAIN BOARD
DA600007E10
PCB

ZZZ2
DA2@
E board
DA40000A910
PCB

ZZZ3
DA2@
FP board
DA600007D10
PCB

ZZZ4
DA2@
Function board
DA40000AA10
PCB

ZZZ5
DA2@
USB board
DA40000AB10
PCB

ZZZ6
DA2@
IO board
DA40000AC10
PCB

ZZZ7
DA2@
Power board
DA40000AD10
PCB

Compal Confidential

KAQB0 M/B Schematics Document

Intel Penryn Processor with Cantiga + DDRIII + ICH9M

2009-03-27

REV:1.0

Security Classification	Compal Secret Data			Compal Electronics, Inc.	
Issued Date	2007/09/29	Deciphered Date	2007/09/29	Title	SCHEMATIC,MB A5011
THIS SHEET OF ENGINEERING DRAWING IS THE PROPRIETARY PROPERTY OF COMPAL ELECTRONICS, INC. AND CONTAINS CONFIDENTIAL AND TRADE SECRET INFORMATION. THIS SHEET MAY NOT BE TRANSFERRED FROM THE CUSTODY OF THE COMPETENT DIVISION OF R&D DEPARTMENT EXCEPT AS AUTHORIZED BY COMPAL ELECTRONICS, INC. NEITHER THIS SHEET NOR THE INFORMATION IT CONTAINS MAY BE USED BY OR DISCLOSED TO ANY THIRD PARTY WITHOUT PRIOR WRITTEN CONSENT OF COMPAL ELECTRONICS, INC.				Document Number 401673	Rev B
				Date: Thursday, April 30, 2009	Sheet 1 of 43

Model Name : KAQB0
File Name : LA5011P
P/N:DA60000B110

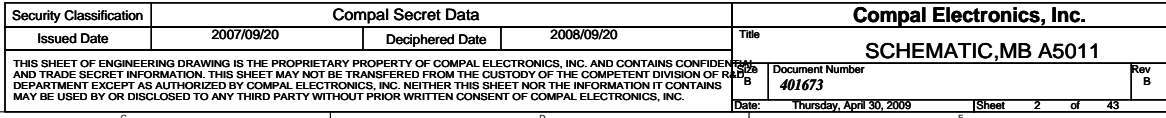

power plane State	+B	+5VALW	+1.5V	+5VS +3VS +1.5VS +0.75V +VCCP +CPU_CORE
		+3VALW		+1.8VS
S0	O	O	O	O
S1	O	O	O	O
S3	O	O	O	X
S5 S4/AC	O	O	X	X
S5 S4/ Battery only	O	X	X	X
S5 S4/AC & Battery don't exist	X	X	X	X

Symbol Note :

 : means Digital Ground

 : means Analog Ground

@ : means just reserve , no build

DEBUG@ : means just reserve for debug.

SMBUS Control Table

	SOURCE	INVERTER	BATT	SERIAL EEPROM	THERMAL SENSOR (CPU)	SODIMM	CLK CHIP	MINI CARD	LCD
SMB_EC_CK1 SMB_EC_DA1	KB926	X	V	V	X	X	X	X	X
SMB_EC_CK2 SMB_EC_DA2	KB926	X	X	X	V	X	X	X	X
SMB_CK_CLK1 SMB_CK_DAT1	ICH9	X	X	X	X	V	V	V	X
LCD_CLK LCD_DAT	Cantiga	X	X	X	X	X	X	X	V

I2C / SMBUS ADDRESSING

DEVICE	HEX	ADDRESS
DDR SO-DIMM 0	A0	1 0 1 0 0 0 0 0
DDR SO-DIMM 1	A4	1 0 1 0 0 1 0 0
CLOCK GENERATOR (EXT.)	D2	1 1 0 1 0 0 1 0

Security Classification	Compal Secret Data			Compal Electronics, Inc.	
Issued Date	2007/09/29	Deciphered Date	2007/09/29	Title	SCHEMATIC,MB A5011
THIS SHEET OF ENGINEERING DRAWING IS THE PROPRIETARY PROPERTY OF COMPAL ELECTRONICS, INC. AND CONTAINS CONFIDENTIAL AND TRADE SECRET INFORMATION. THIS SHEET MAY NOT BE TRANSFERRED FROM THE CUSTODY OF THE COMPETENT DIVISION OF R&D DEPARTMENT EXCEPT AS AUTHORIZED BY COMPAL ELECTRONICS, INC. NEITHER THIS SHEET NOR THE INFORMATION IT CONTAINS MAY BE USED BY OR DISCLOSED TO ANY THIRD PARTY WITHOUT PRIOR WRITTEN CONSENT OF COMPAL ELECTRONICS, INC.				Document Number 401673	Rev B
				Date: Thursday, April 30, 2009	Sheet 3 of 43

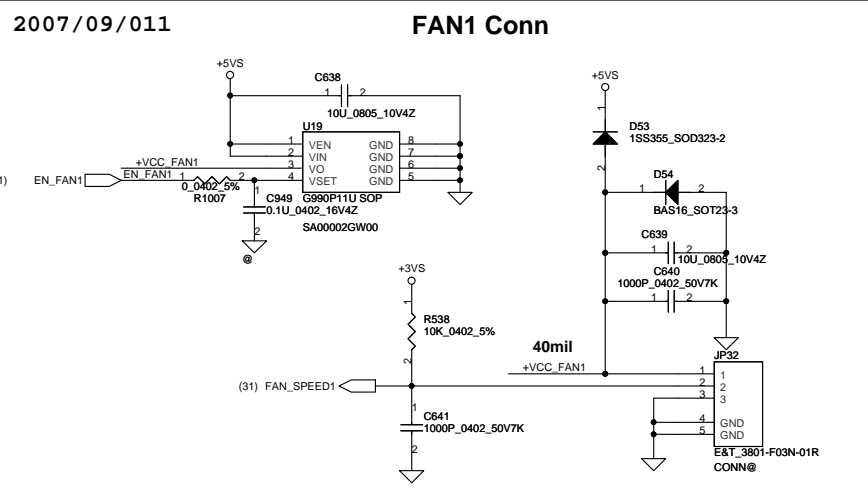
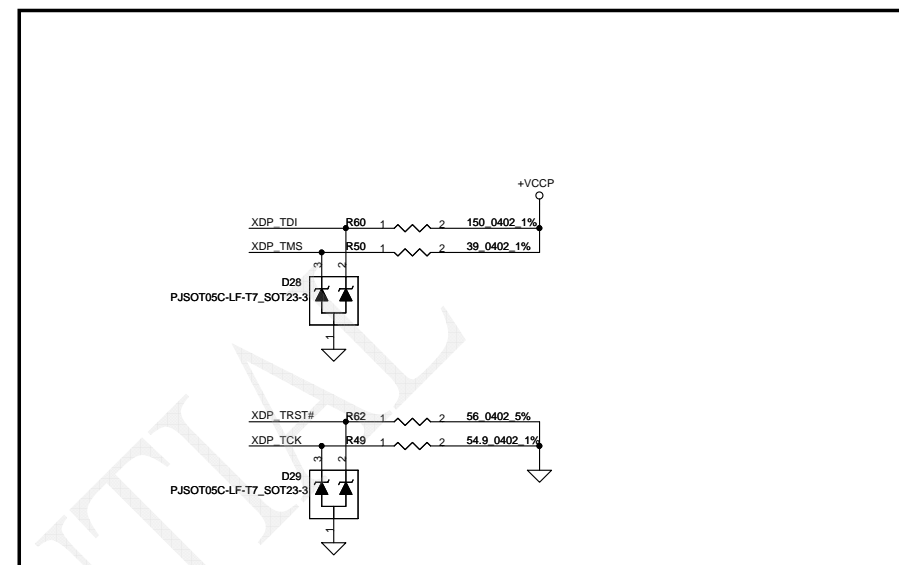

Security Classification		Compal Secret Data		<i>Compal Electronics, Inc.</i> SCHEMATIC, MB A5011	
Issued Date	2007/09/29	Deciphered Date	2007/09/29	Title	
THIS SHEET OF ENGINEERING DRAWING IS THE PROPRIETARY PROPERTY OF COMPAL ELECTRONICS, INC. AND CONTAINS CONFIDENTIAL AND TRADE SECRET INFORMATION. THIS SHEET MAY NOT BE TRANSFERRED FROM THE CUSTODY OF THE COMPETENT DIVISION OF R&D DEPARTMENT EXCEPT AS AUTHORIZED BY COMPAL ELECTRONICS, INC. NEITHER THIS SHEET NOR THE INFORMATION IT CONTAINS MAY BE USED BY OR DISCLOSED TO ANY THIRD PARTY WITHOUT PRIOR WRITTEN CONSENT OF COMPAL ELECTRONICS, INC.				Doc No	
				Customer	401673
				Date:	Thursday, April 30, 2009
				Sheet	4 of 43

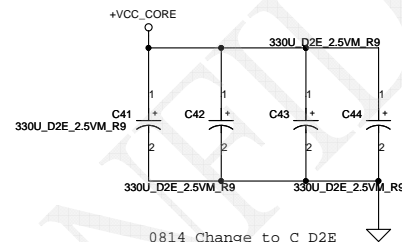
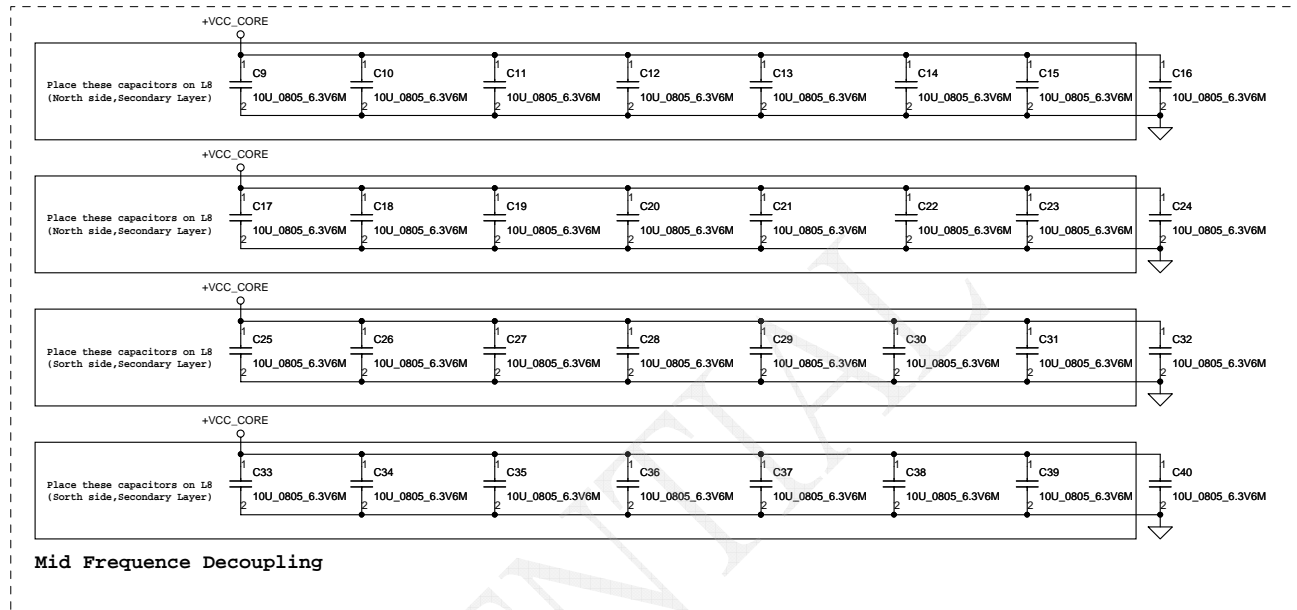
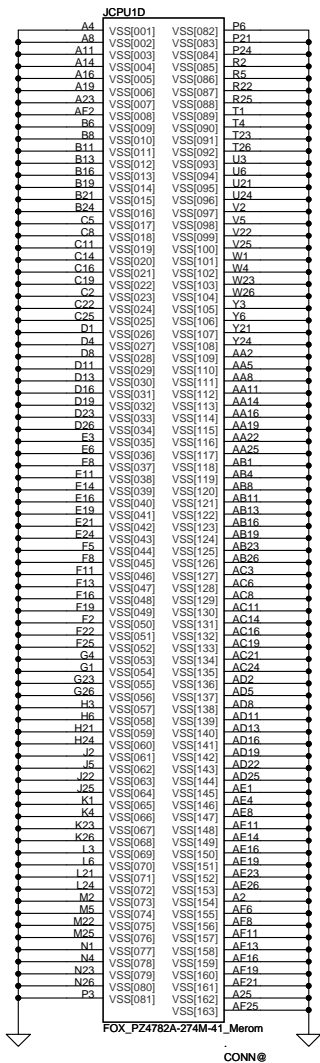

Place these inside socket cavity on L8 (North side Secondary)

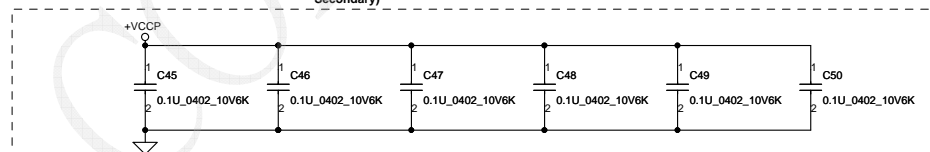

Security Classification		Compal Secret Data		Title	
Issued Date	2007/09/29	Deciphered Date	2007/09/29	Rev	Document Number
THIS SHEET OF ENGINEERING DRAWING IS THE PROPRIETARY PROPERTY OF COMPAL ELECTRONICS, INC. AND CONTAINS CONFIDENTIAL AND TRADE SECRET INFORMATION. THIS SHEET MAY NOT BE TRANSFERRED FROM THE CUSTODY OF THE COMPETENT DIVISION OF R&D DEPARTMENT EXCEPT AS AUTHORIZED BY COMPAL ELECTRONICS, INC. NEITHER THIS SHEET NOR THE INFORMATION IT CONTAINS MAY BE USED BY OR DISCLOSED TO ANY THIRD PARTY WITHOUT PRIOR WRITTEN CONSENT OF COMPAL ELECTRONICS, INC.				401673	Rev B
Date: Thursday, April 30, 2009				Sheet	6 of 43

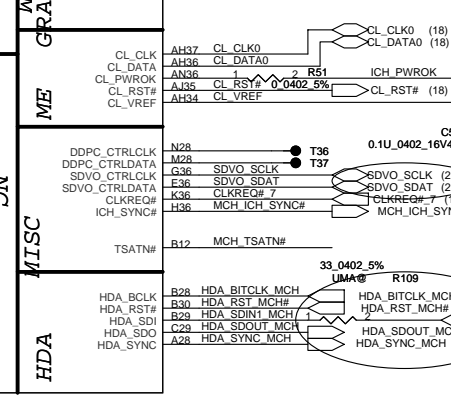
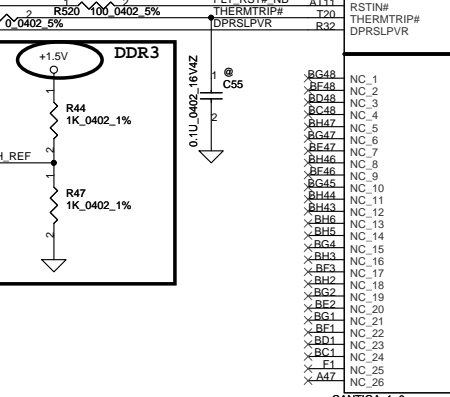
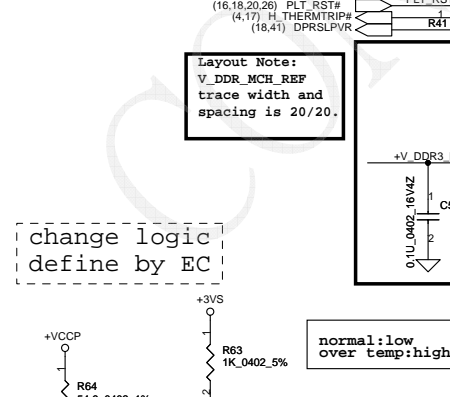
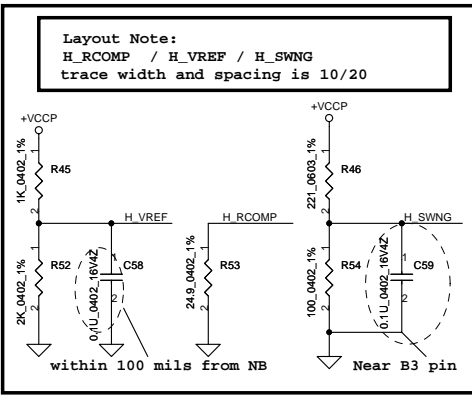
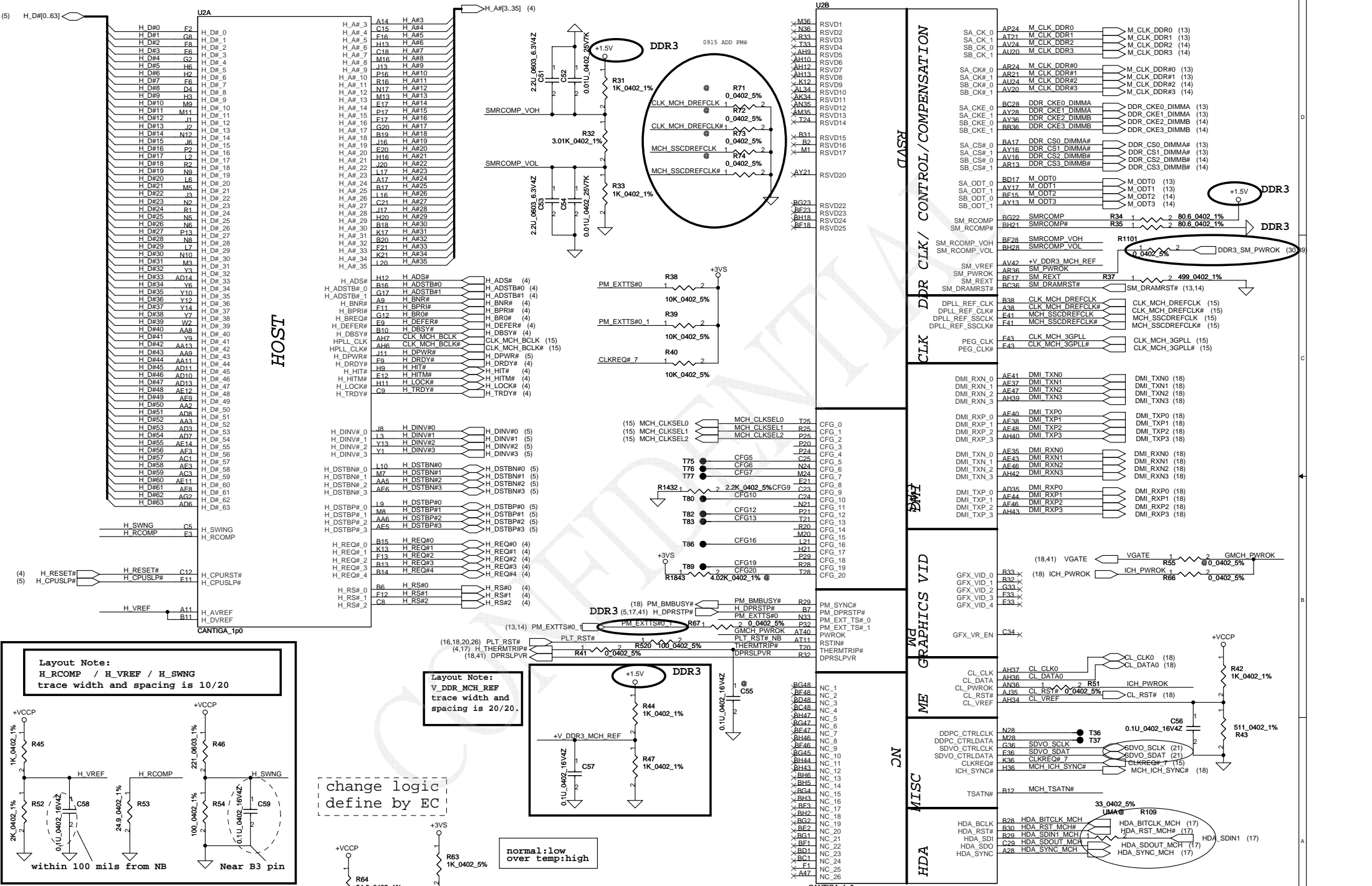

Security Classification		Compal Secret Data				Compal Electronics, Inc.			
Issued Date		2007/09/29		Deciphered Date		2007/09/29		Title	
THIS SHEET OF ENGINEERING DRAWING IS THE PROPRIETARY PROPERTY OF COMPAL ELECTRONICS, INC. AND CONTAINS CONFIDENTIAL AND TRADE SECRET INFORMATION. THIS SHEET MAY NOT BE TRANSFERRED FROM THE CUSTODY OF THE COMPETENT DIVISION OF ROYAL CANADIAN MOUNTED POLICE (RCMP) WITHOUT THE WRITTEN CONSENT OF COMPAL ELECTRONICS, INC. NEITHER THIS SHEET NOR THE INFORMATION IT CONTAINS MAY BE USED BY OR DISCLOSED TO ANY THIRD PARTY WITHOUT PRIOR WRITTEN CONSENT OF COMPAL ELECTRONICS, INC.						SCHEMATIC, MB A5011			
						Document Number		Rev B	
						401673			
						Date:		Thursday, April 30, 2009	
						Sheet		7 of 43	

(13) DDR_A_D[0..63]

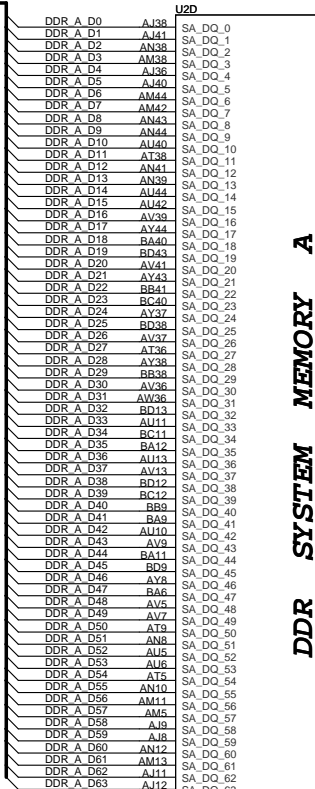

DDR SYSTEM MEMORY A

CANTIGA_1p0

SA_BS_0 BD21 DDR A BS0
SA_BS_1 BG18 DDR A BS1
SA_BS_2 AT25 DDR A BS2

SA_RAS# BB20 DDR A RAS#
SA_CAS# BD20 DDR A CAS#
SA_WE# AY20 DDR A WE#

DDR_A_DM[0..7] (13)
AM37 DDR A DM0
AT41 DDR A DM1
AY41 DDR A DM2
AU39 DDR A DM3
BB12 DDR A DM4
AY6 DDR A DM5
AT7 DDR A DM6
AJ5 DDR A DM7

DDR_A_DQS[0..7] (13)

SA_DQS_0 AJ44 DDR A DQS0
SA_DQS_1 AT44 DDR A DQS1
SA_DQS_2 BA43 DDR A DQS2
SA_DQS_3 RC37 DDR A DQS3
SA_DQS_4 AW12 DDR A DQS4
SA_DQS_5 BC8 DDR A DQS5
SA_DQS_6 AU8 DDR A DQS6
SA_DQS_7 AM7 DDR A DQS7

DDR_A_DQS#0[0..7] (13)

SA_DQS#_0 AJ43 DDR A DQS#0
SA_DQS#_1 AT43 DDR A DQS#1
SA_DQS#_2 BA44 DDR A DQS#2
SA_DQS#_3 BD37 DDR A DQS#3
SA_DQS#_4 AY12 DDR A DQS#4
SA_DQS#_5 BD8 DDR A DQS#5
SA_DQS#_6 AU9 DDR A DQS#6
SA_DQS#_7 AM8 DDR A DQS#7

DDR_A_MA[0..14] (13)

BA21 DDR A MA0
BC24 DDR A MA1
BG24 DDR A MA2
BH24 DDR A MA3
BC25 DDR A MA4
BA24 DDR A MA5
BD24 DDR A MA6
BF25 DDR A MA7
AW24 DDR A MA9
BC21 DDR A MA10
BG26 DDR A MA11
BH26 DDR A MA12
BH17 DDR A MA13
AY25 DDR A MA14

(14) DDR_B_D[0..63]

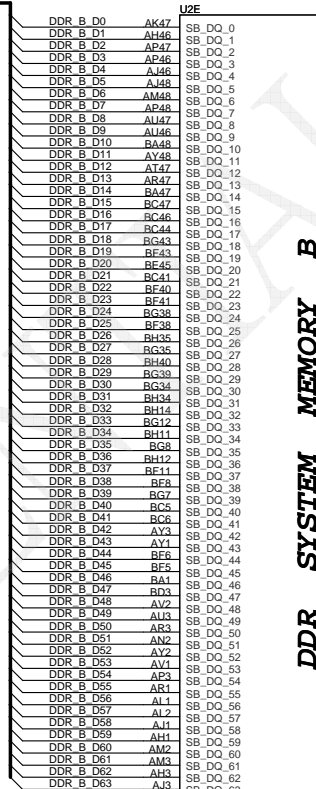

DDR SYSTEM MEMORY B

CANTIGA_1p0

SB_BS_0 BC16 DDR B BS0
SB_BS_1 BB17 DDR B BS1
SB_BS_2 BB33 DDR B BS2

SB_RAS# AU17 DDR B RAS#
SB_CAS# BC16 DDR B CAS#
SB_WE# BF14 DDR B WE#

DDR_B_DM[0..7] (14)
AM47 DDR B DM0
AY47 DDR B DM1
BD40 DDR B DM2
BF45 DDR B DM3
BC11 DDR B DM4
BA3 DDR B DM5
AP1 DDR B DM6
AK2 DDR B DM7

DDR_B_DQS[0..7] (14)

SB_DQS_0 AL47 DDR B DQS0
SB_DQS_1 AV48 DDR B DQS1
SB_DQS_2 BC41 DDR B DQS2
SB_DQS_3 BC37 DDR B DQS3
SB_DQS_4 BH9 DDR B DQS4
SB_DQS_5 BB2 DDR B DQS5
SB_DQS_6 AU11 DDR B DQS6
SB_DQS_7 AM6 DDR B DQS7

DDR_B_DQS#0[0..7] (14)

SB_DQS#_0 AL46 DDR B DQS#0
SB_DQS#_1 AV47 DDR B DQS#1
SB_DQS#_2 BH41 DDR B DQS#2
SB_DQS#_3 BH37 DDR B DQS#3
SB_DQS#_4 BG9 DDR B DQS#4
SB_DQS#_5 BC2 DDR B DQS#5
SB_DQS#_6 AT2 DDR B DQS#6
SB_DQS#_7 AN5 DDR B DQS#7

DDR_B_MA[0..14] (14)

AV17 DDR B MA0
BA25 DDR B MA1
RC25 DDR B MA2
AU25 DDR B MA3
AW25 DDR B MA4
BB28 DDR B MA5
AU28 DDR B MA6
AW28 DDR B MA7
AT33 DDR B MA8
BD33 DDR B MA9
BB16 DDR B MA10
AW33 DDR B MA11
BH15 DDR B MA12
AU33 DDR B MA14

Security Classification	Compal Secret Data			Title	
Issued Date	2007/09/29	Deciphered Date	2007/09/29	SCHEMATIC, MB A5011	
THIS SHEET OF ENGINEERING DRAWING IS THE PROPRIETARY PROPERTY OF COMPAL ELECTRONICS, INC. AND CONTAINS CONFIDENTIAL AND TRADE SECRET INFORMATION. THIS SHEET MAY NOT BE TRANSFERRED FROM THE CUSTODY OF THE COMPETENT DIVISION OF R&D DEPARTMENT EXCEPT AS AUTHORIZED BY COMPAL ELECTRONICS, INC. NEITHER THIS SHEET NOR THE INFORMATION IT CONTAINS MAY BE USED BY OR DISCLOSED TO ANY THIRD PARTY WITHOUT PRIOR WRITTEN CONSENT OF COMPAL ELECTRONICS, INC.				Rev	B
Date: Thursday, April 30, 2009				Sheet	8 of 43

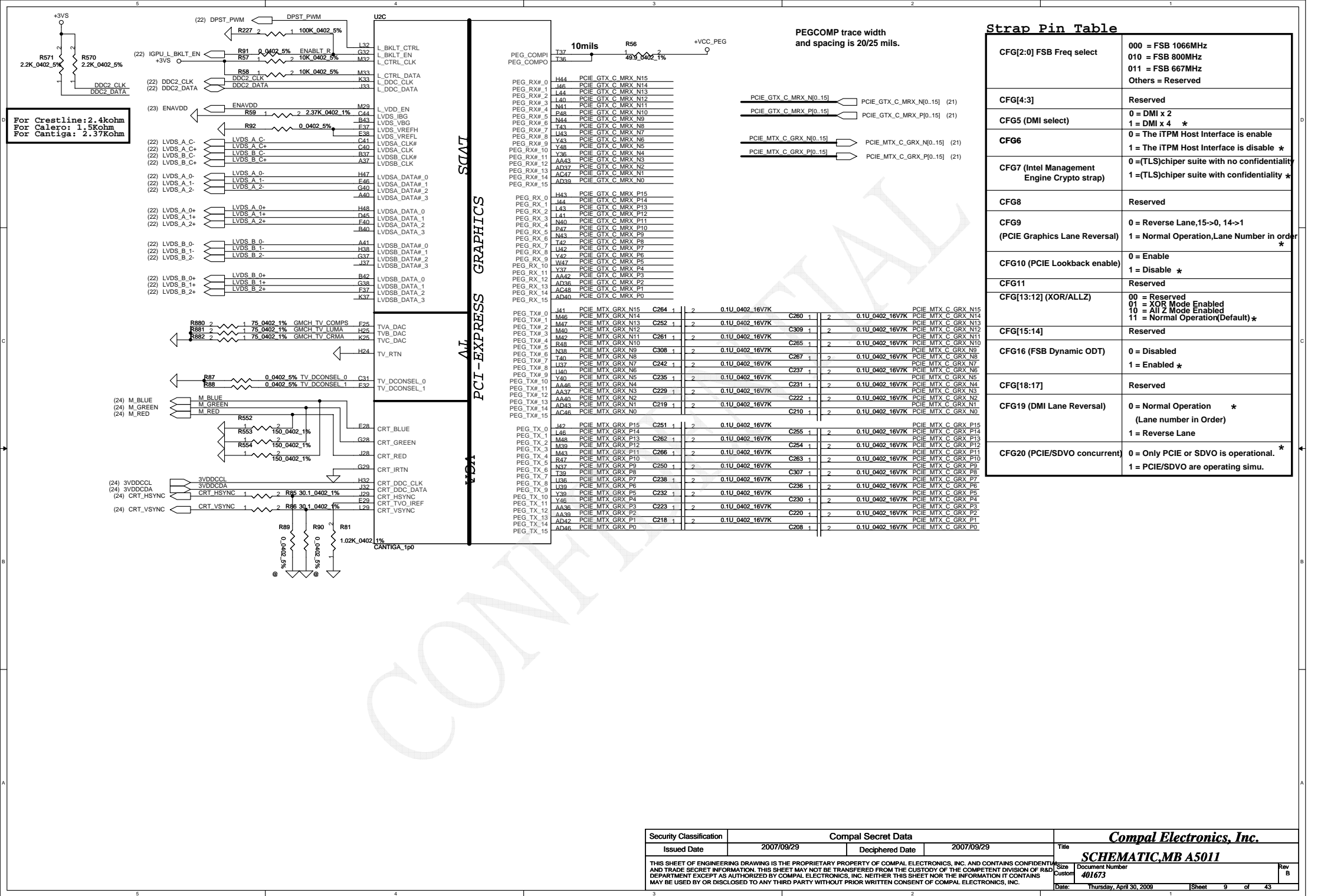

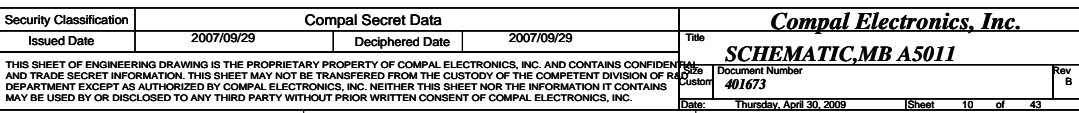

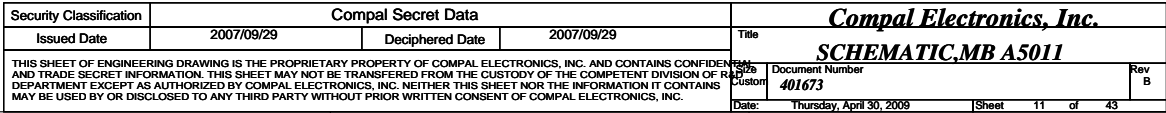

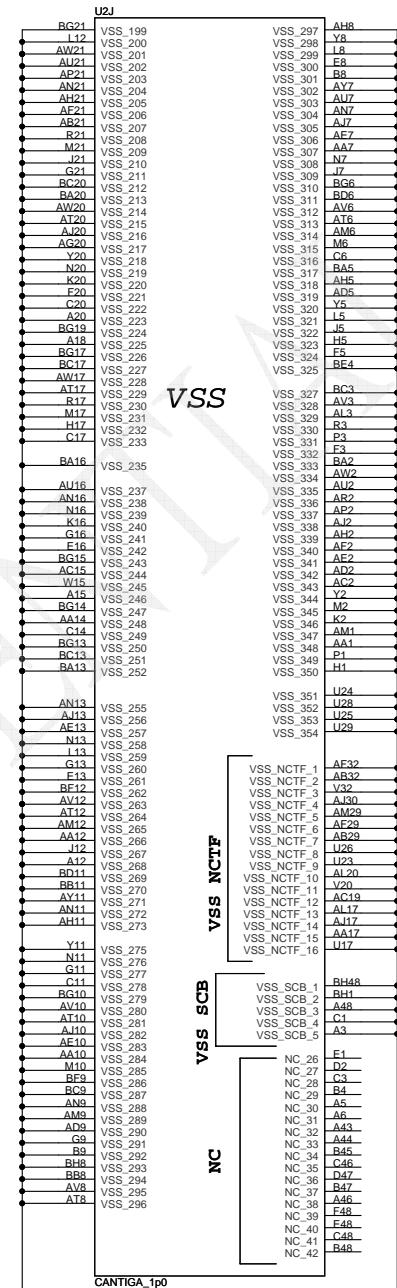
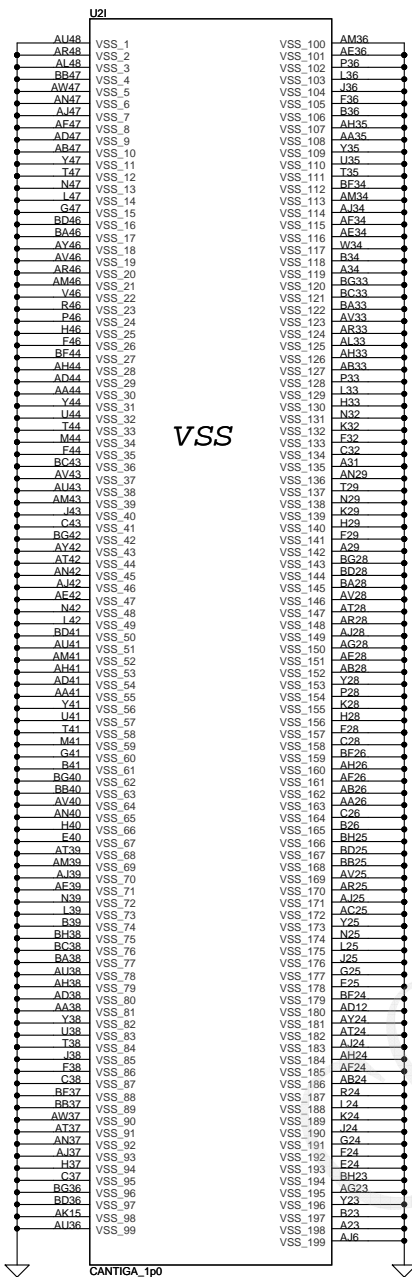

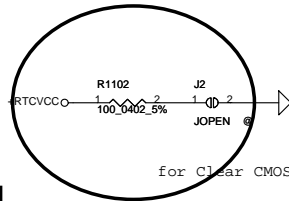
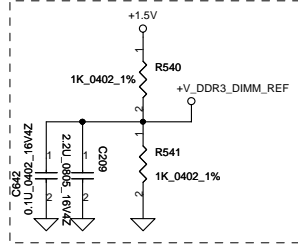

Layout Note:
Place near JP4

Layout Note: Place these 4 Caps near Command
and Control-signals-of-DIMMA

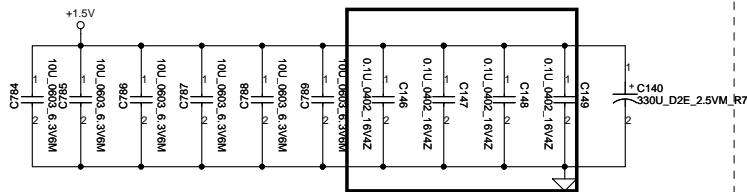

Layout Note:
Place near JP4.203 & JP4.204

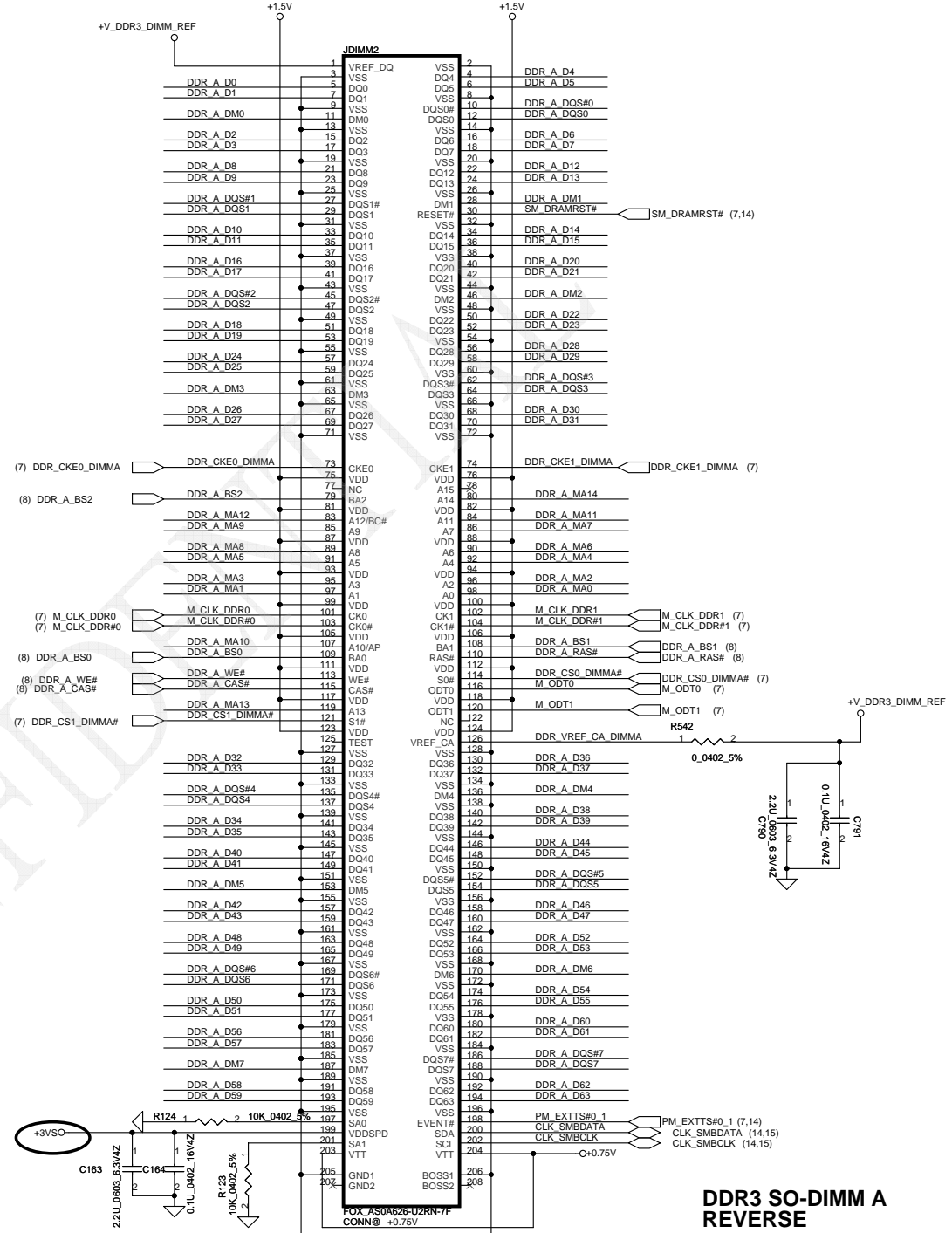
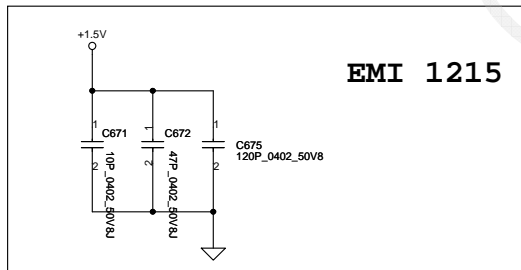
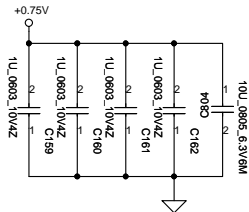

DDR3 SO-DIMM A
REVERSE

Security Classification			Compal Secret Data			Title		
Issued Date	2007/09/29	Deciphered Date	2007/09/29	2007/09/29		2007/09/29		
THIS SHEET OF ENGINEERING DRAWING IS THE PROPRIETARY PROPERTY OF COMPAL ELECTRONICS, INC. AND CONTAINS CONFIDENTIAL AND TRADE SECRET INFORMATION. THIS SHEET MAY NOT BE TRANSFERRED FROM THE CUSTODY OF THE CUSTOMER TO ANY OTHER PARTY WITHOUT THE WRITTEN CONSENT OF COMPAL ELECTRONICS, INC.								
						Document Number	401673	Rev B
						Date:	Thursday, April 30, 2009	Sheet 13 of 43

- (8) DDR_B_DQS#[0..7]
- (8) DDR_B_DQ[0..63]
- (8) DDR_B_DM[0..7]
- (8) DDR_B_DQS[0..7]
- (8) DDR_B_MA[0..14]

Layout Note:
Place near JP5

Layout Note: Place these 4 Caps near Command
and Control signals of DIMMA

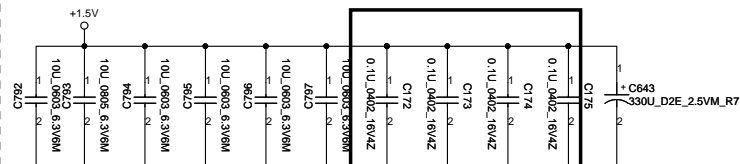

Layout Note:
Place near JP5.203 & JP5.204

<BOM Structure>

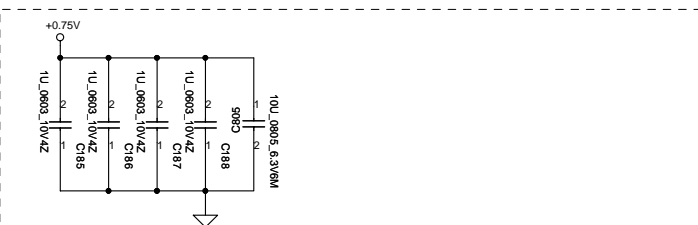

EMI 1215

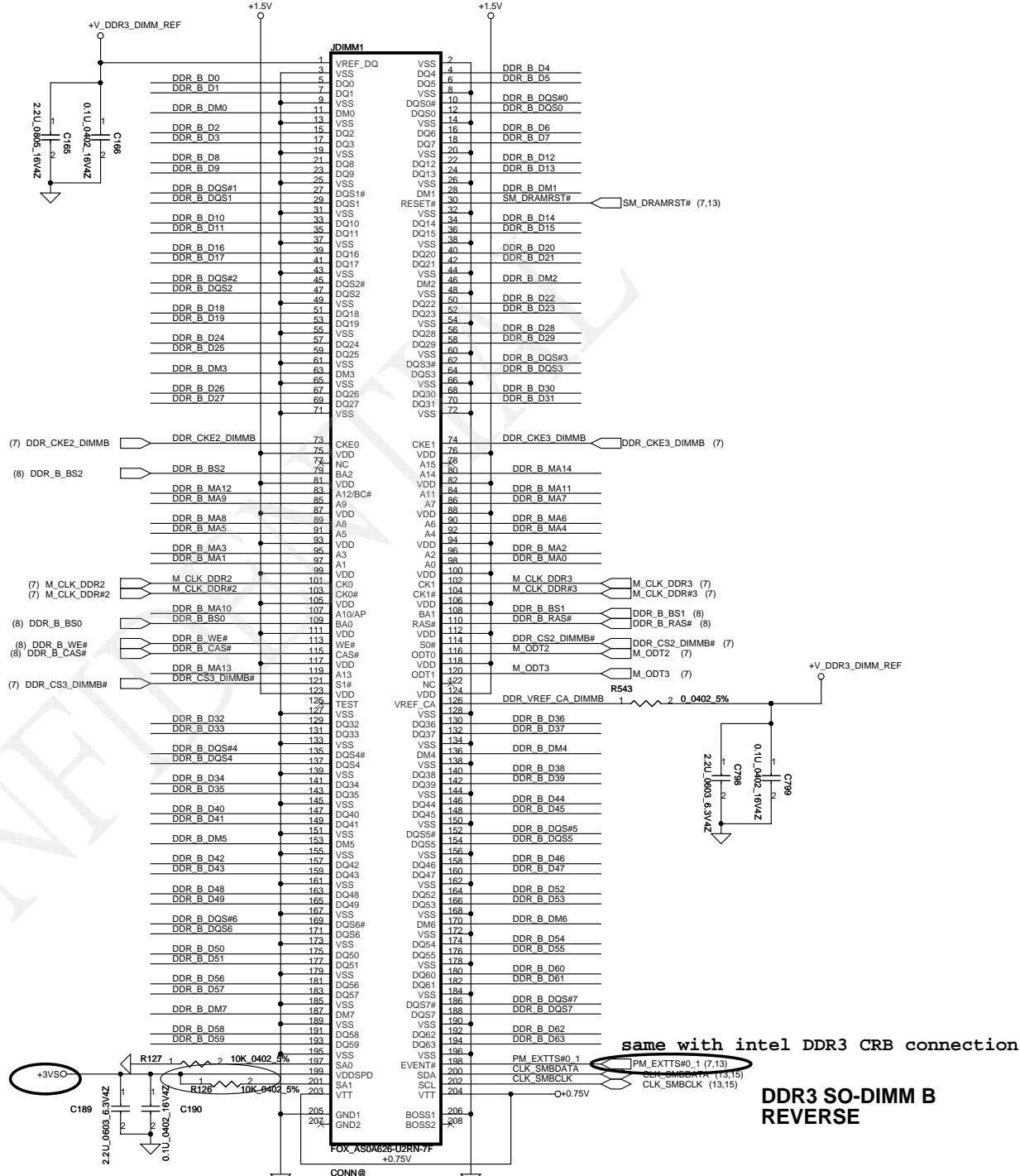
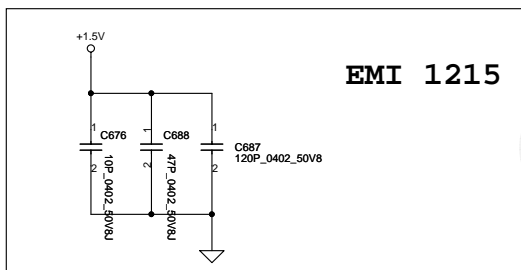

same with intel DDR3 CRB connection

DDR3 SO-DIMM B
REVERSE

Security Classification		Compal Secret Data		Title	
Issued Date	2007/09/29	Deciphered Date	2007/09/29	Document Number	401673
THIS SHEET OF ENGINEERING DRAWING IS THE PROPRIETARY PROPERTY OF COMPAL ELECTRONICS, INC. AND CONTAINS CONFIDENTIAL AND TRADE SECRET INFORMATION. THIS SHEET MAY NOT BE REPRODUCED OR TRANSMITTED IN ANY FORM OR BY ANY MEANS, ELECTRONIC OR MECHANICAL, INCLUDING PHOTOCOPYING, RECORDING, OR BY ANY INFORMATION STORAGE AND RETRIEVAL SYSTEM, WITHOUT THE PRIOR WRITTEN CONSENT OF COMPAL ELECTRONICS, INC.				Rev	B
Date: Thursday, April 30, 2009				Sheet	14 of 43

FSC	FSB	FSA	CPU	SRC	PCI	REF	DOT_96	USB
CLKSEL2	CLKSEL1	CLKSEL0	MHz	MHz	MHz	MHz	MHz	MHz
0	0	0	266	100	33.3	14.318	96.0	48.0
0	0	1	133	100	33.3	14.318	96.0	48.0
0	1	0	200	100	33.3	14.318	96.0	48.0
0	1	1	166	100	33.3	14.318	96.0	48.0
1	0	0	333	100	33.3	14.318	96.0	48.0
1	0	1	100	100	33.3	14.318	96.0	48.0
1	1	0	400	100	33.3	14.318	96.0	48.0
1	1	1	Reserved					

Routing the trace at least 10mil

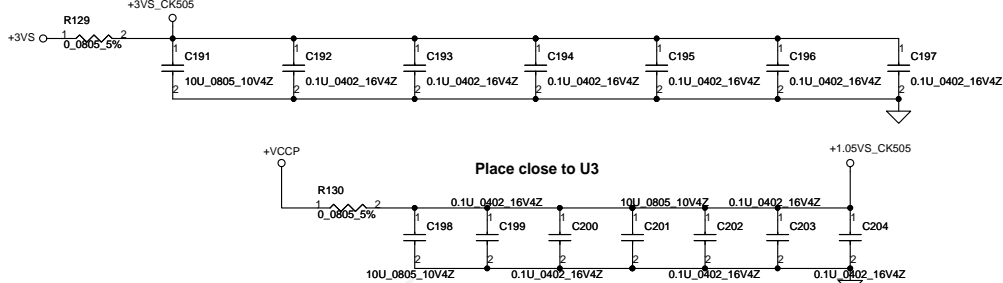
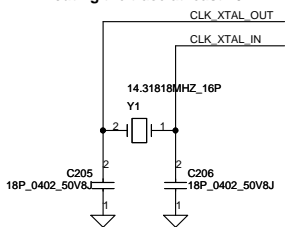

NB CPU

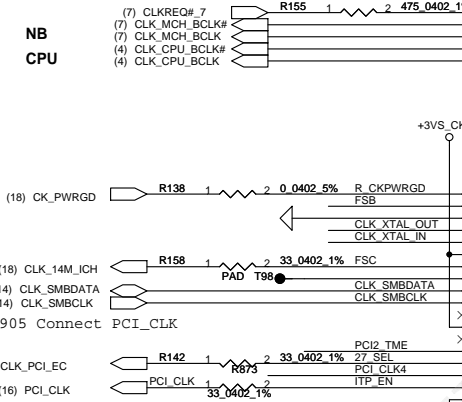

NB (UMA)

ITP_EN	0 = SRC8/SRC8# 1 = ITP/ITP#
PCI_CLK3	0 = Enable DOT96 & SRC1(UMA) 1 = Enable SRC0 & 27MHz(DIS)

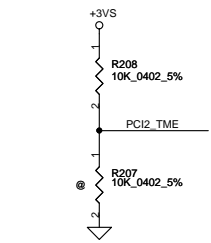
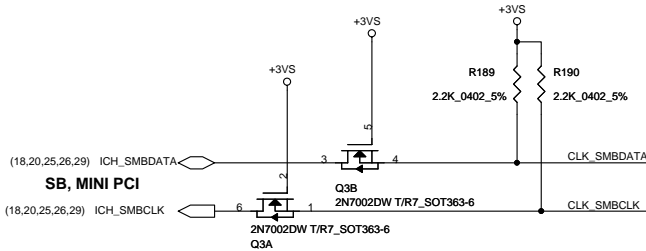
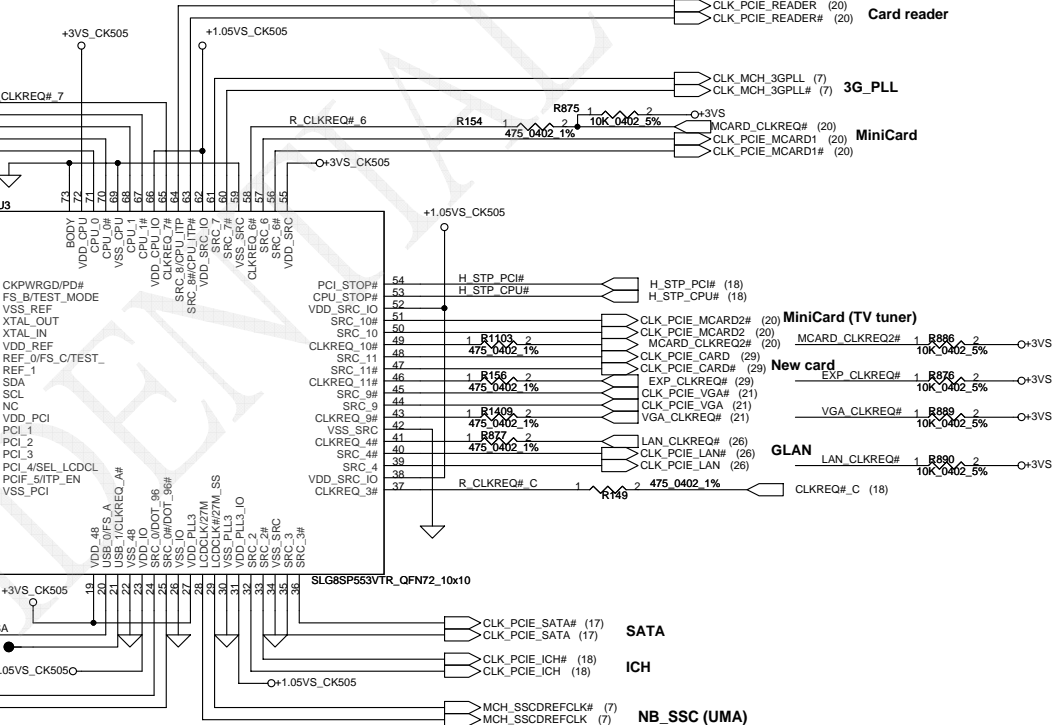
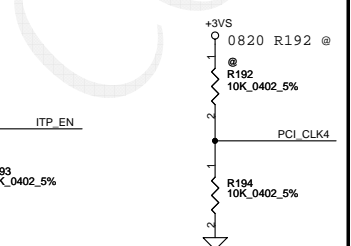

for ICS Overclocking setting
0=Overclocking of CPU and SRC allowed
1=Overclocking of CPU and SRC NOT allowed

Security Classification		Compal Secret Data		Title	
Issued Date	2007/09/29	Deciphered Date	2007/09/29	Document Number	401673
THIS SHEET OF ENGINEERING DRAWING IS THE PROPRIETARY PROPERTY OF COMPAL ELECTRONICS, INC. AND CONTAINS CONFIDENTIAL AND TRADE SECRET INFORMATION. THIS SHEET MAY NOT BE TRANSFERRED FROM THE CUSTODY OF THE COMPETENT DIVISION OF R&D DEPARTMENT EXCEPT AS AUTHORIZED BY COMPAL ELECTRONICS, INC. NEITHER THIS SHEET NOR THE INFORMATION IT CONTAINS MAY BE USED BY OR DISCLOSED TO ANY THIRD PARTY WITHOUT PRIOR WRITTEN CONSENT OF COMPAL ELECTRONICS, INC.				Date:	Thursday, April 30, 2009
				Sheet	15 of 43

Compal Electronics, Inc.
SCHEMATIC, MB A5011

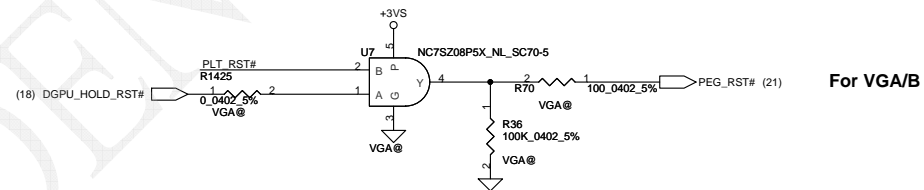
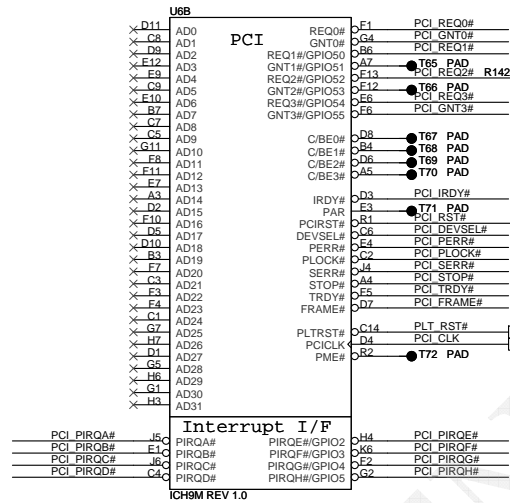
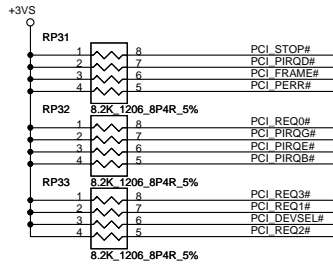
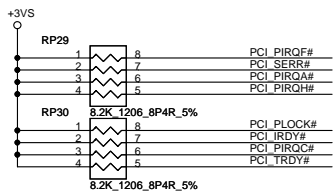

A16 swap override Strap	
PCI_GNT3#	Low= A16 swap override Enable High= Default *

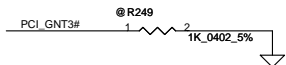

Boot BIOS Strap		
PCI_GNT0#	SPI_CS#1	Boot BIOS Location
0	1	SPI
1	0	PCI
1	1	LPC *

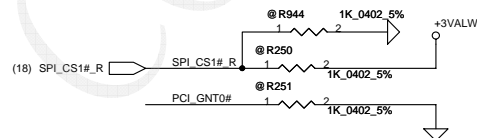

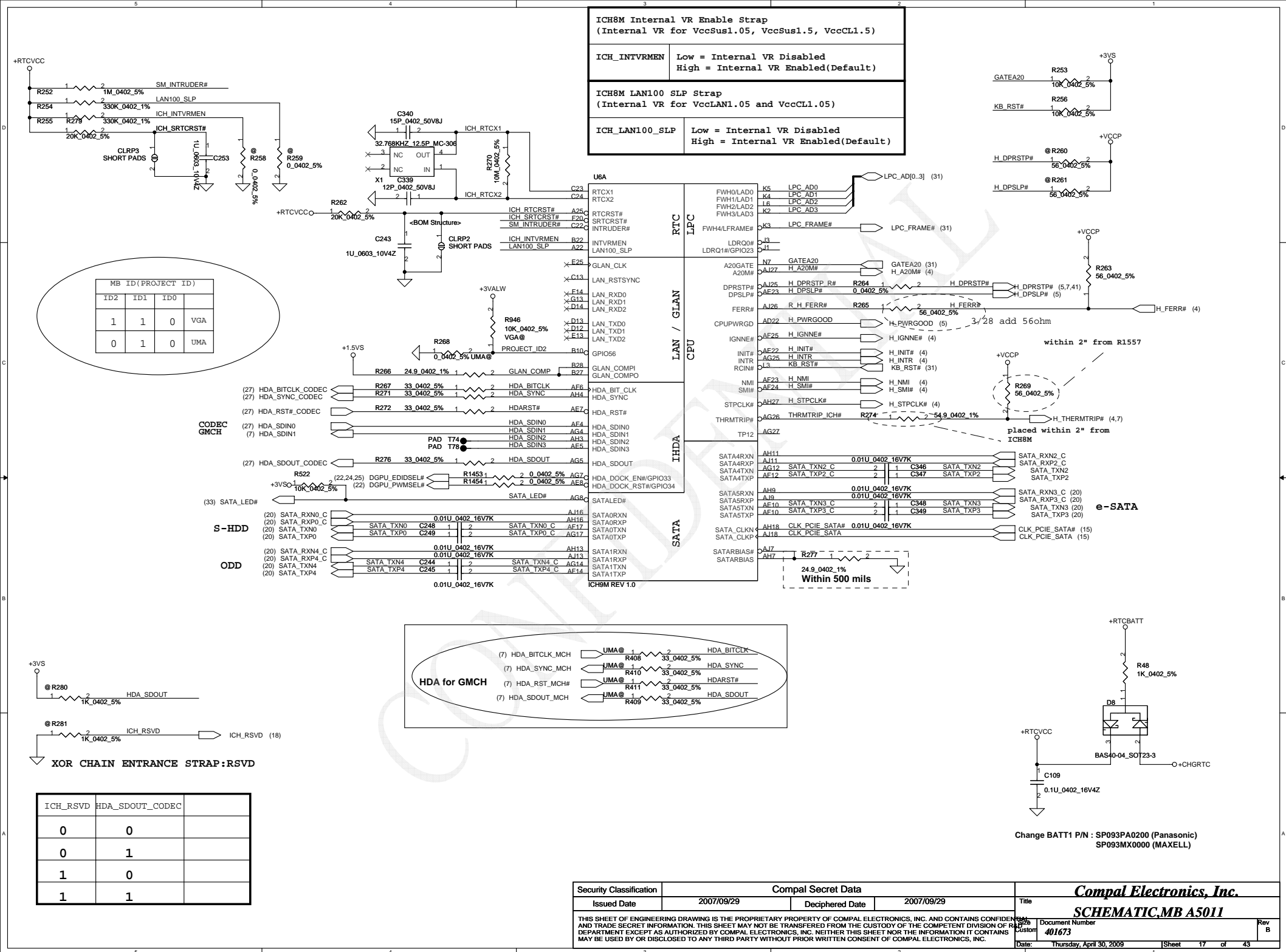

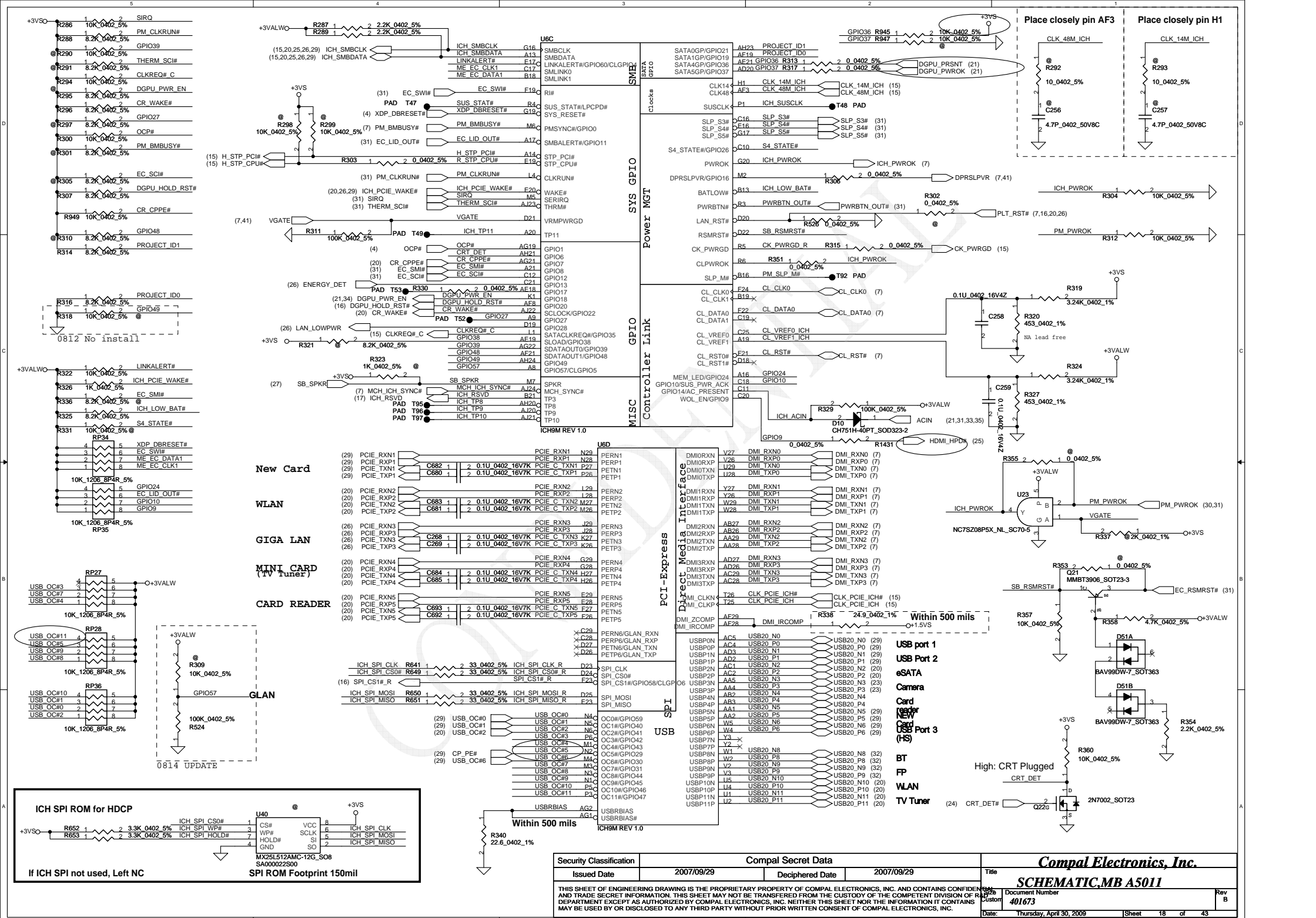

Security Classification		Compal Secret Data		Compal Electronics, Inc. SCHEMATIC, MB A5011	
Issued Date	2007/09/29	Deciphered Date	2007/09/29	Title	
THIS SHEET OF ENGINEERING DRAWING IS THE PROPRIETARY PROPERTY OF COMPAL ELECTRONICS, INC. AND CONTAINS CONFIDENTIAL AND TRADE SECRET INFORMATION. THIS SHEET MAY NOT BE TRANSFERRED FROM THE CUSTODY OF THE COMPETENT DIVISION OF R&D DEPARTMENT EXCEPT AS AUTHORIZED BY COMPAL ELECTRONICS, INC. NEITHER THIS SHEET NOR THE INFORMATION IT CONTAINS MAY BE USED BY OR DISCLOSED TO ANY THIRD PARTY WITHOUT PRIOR WRITTEN CONSENT OF COMPAL ELECTRONICS, INC.				Rev. A	
				Rev. B	
				Rev. C	
				Document Number	
				401673	
				Date:	Thursday, April 30, 2009
				Sheet	18 of 43

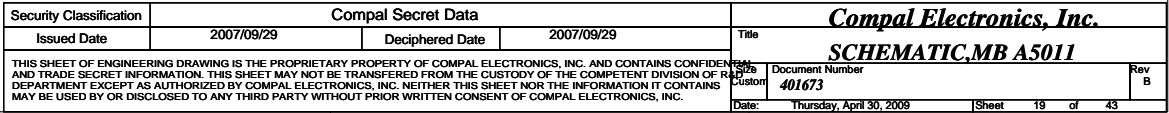

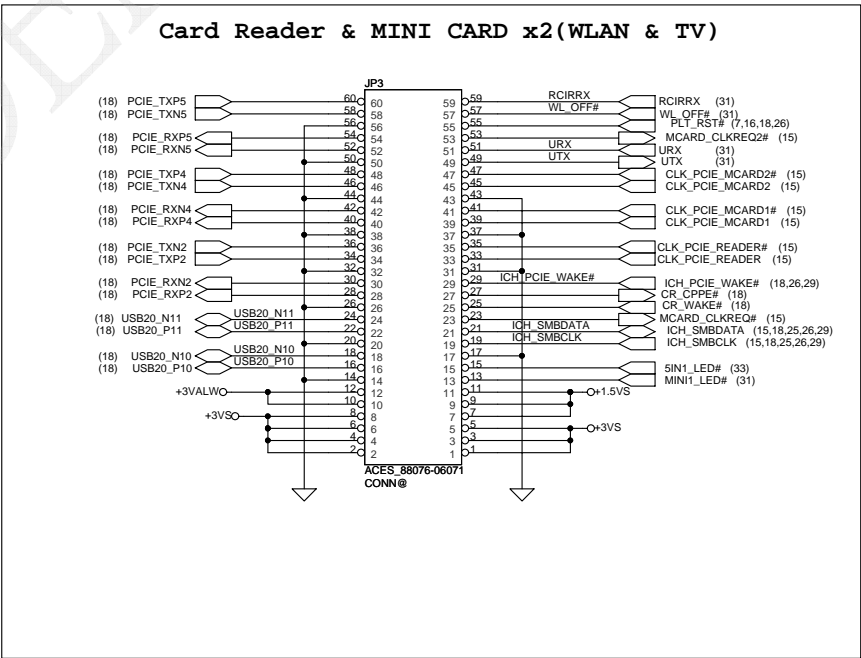
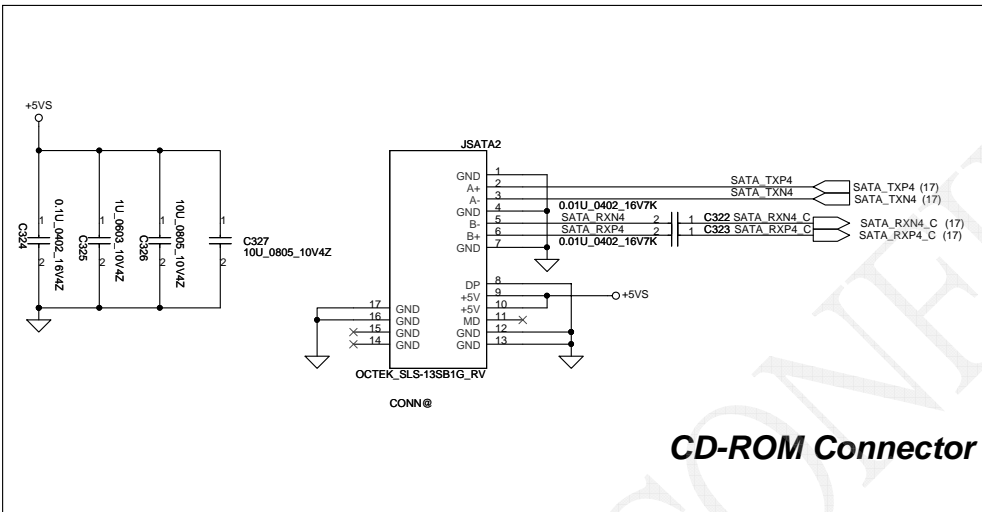
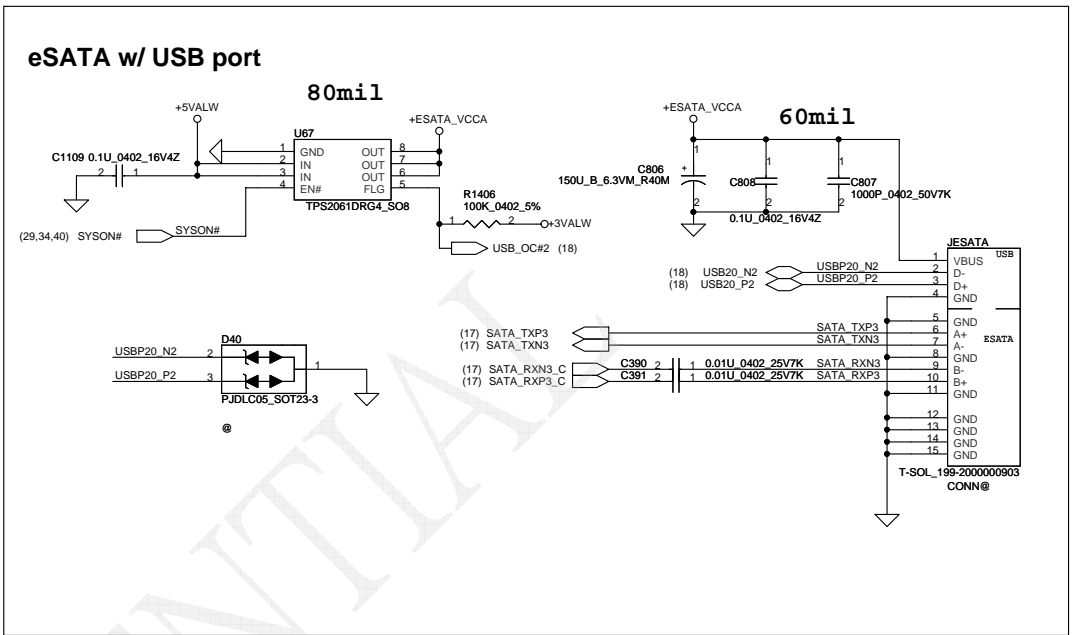
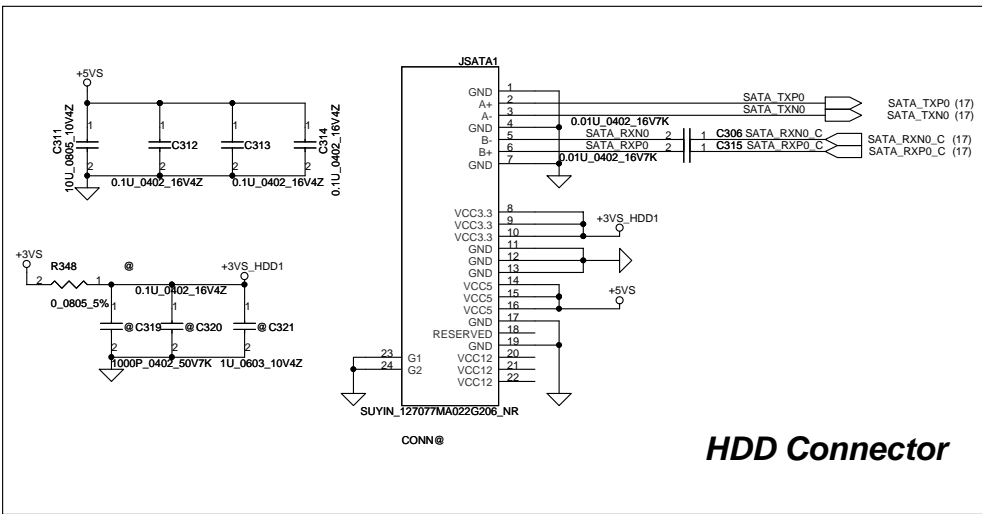

Security Classification				Compal Secret Data		Title	
Issued Date	2007/09/29	Deciphered Date	2007/09/29	Document Number	401673	Rev	B
THIS SHEET OF ENGINEERING DRAWING IS THE PROPRIETARY PROPERTY OF COMPAL ELECTRONICS, INC. AND CONTAINS CONFIDENTIAL AND TRADE SECRET INFORMATION. THIS SHEET MAY NOT BE TRANSFERRED FROM THE CUSTODY OF THE COMPETENT DIVISION OF R&D DEPARTMENT EXCEPT AS AUTHORIZED BY COMPAL ELECTRONICS, INC. NEITHER THIS SHEET NOR THE INFORMATION IT CONTAINS MAY BE USED BY OR DISCLOSED TO ANY THIRD PARTY WITHOUT PRIOR WRITTEN CONSENT OF COMPAL ELECTRONICS, INC.				Date: Thursday, April 30, 2009		Sheet 20 of 43	

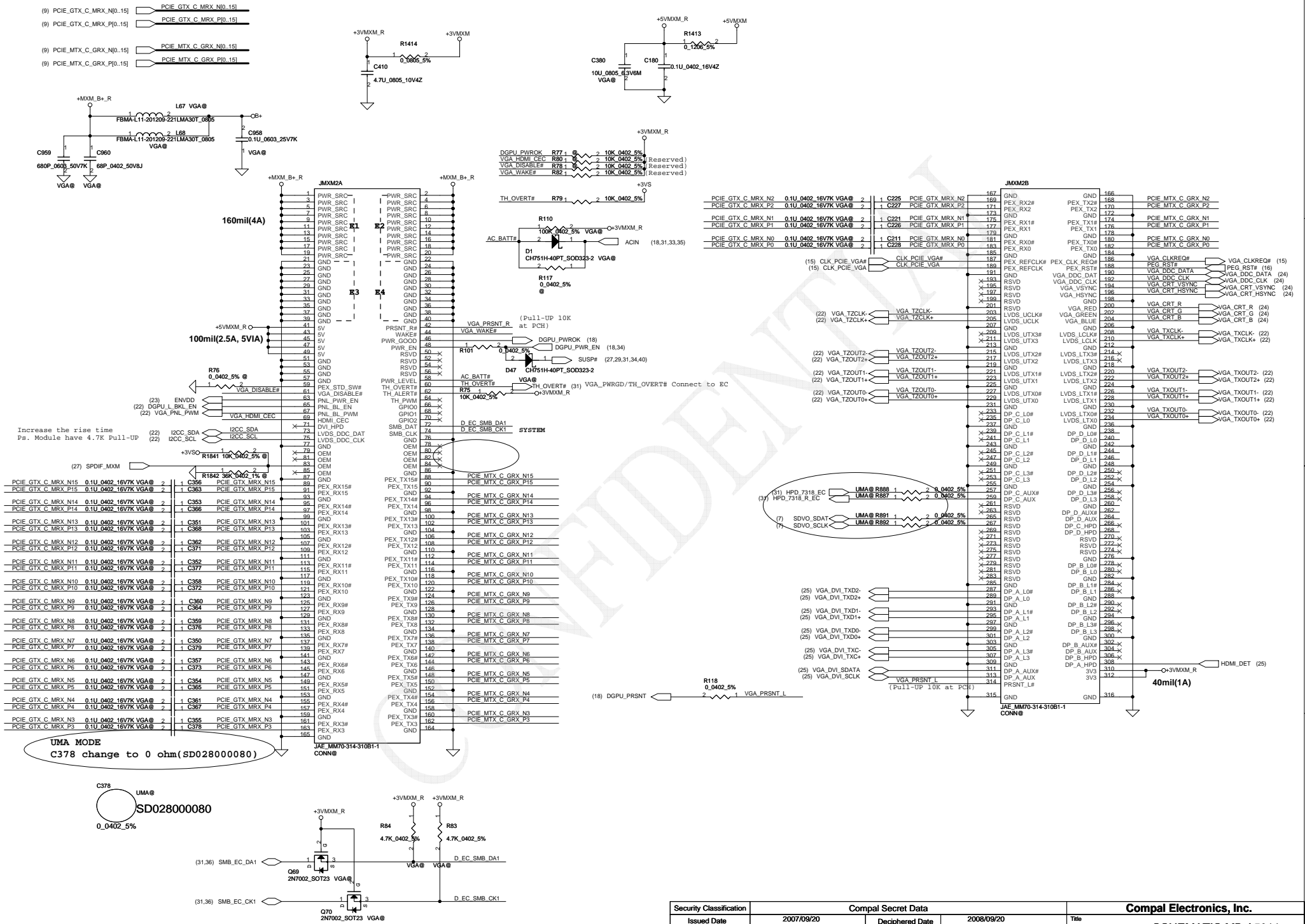

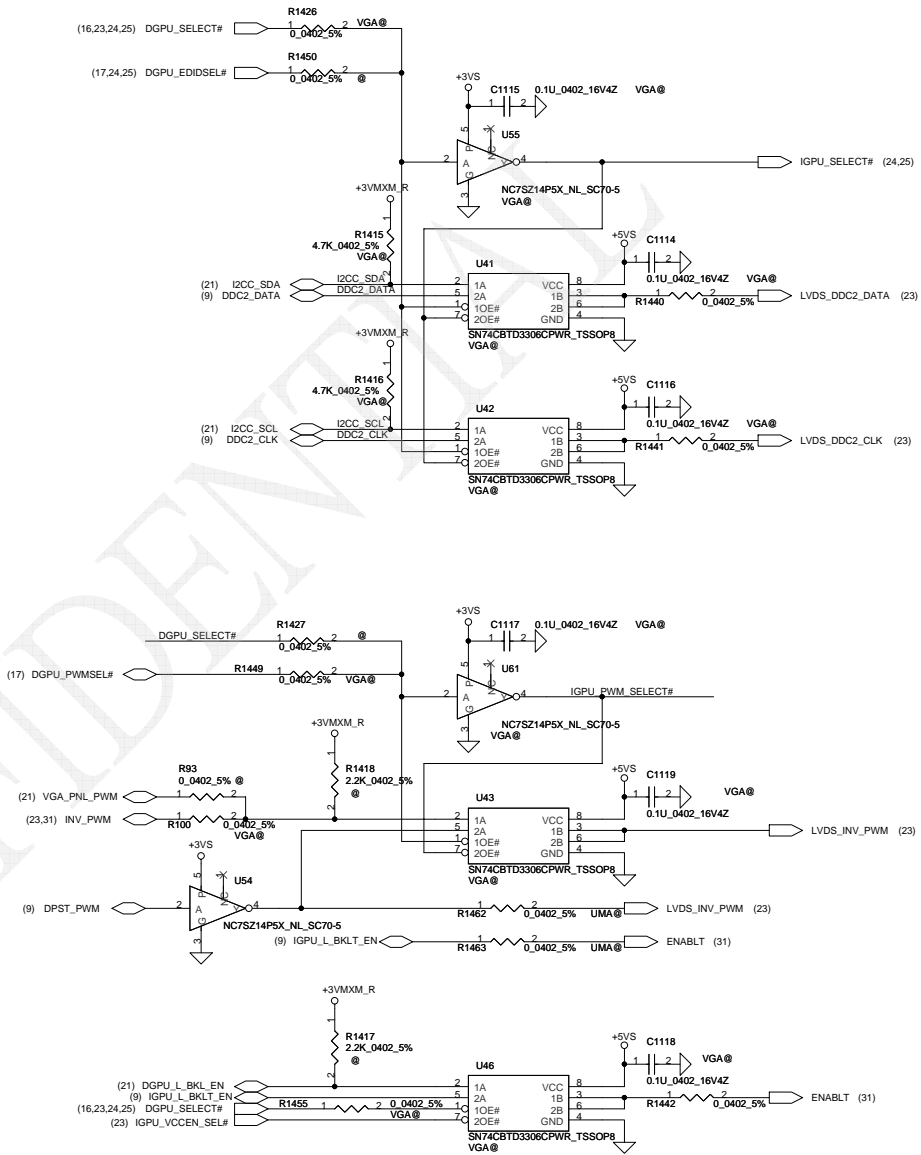
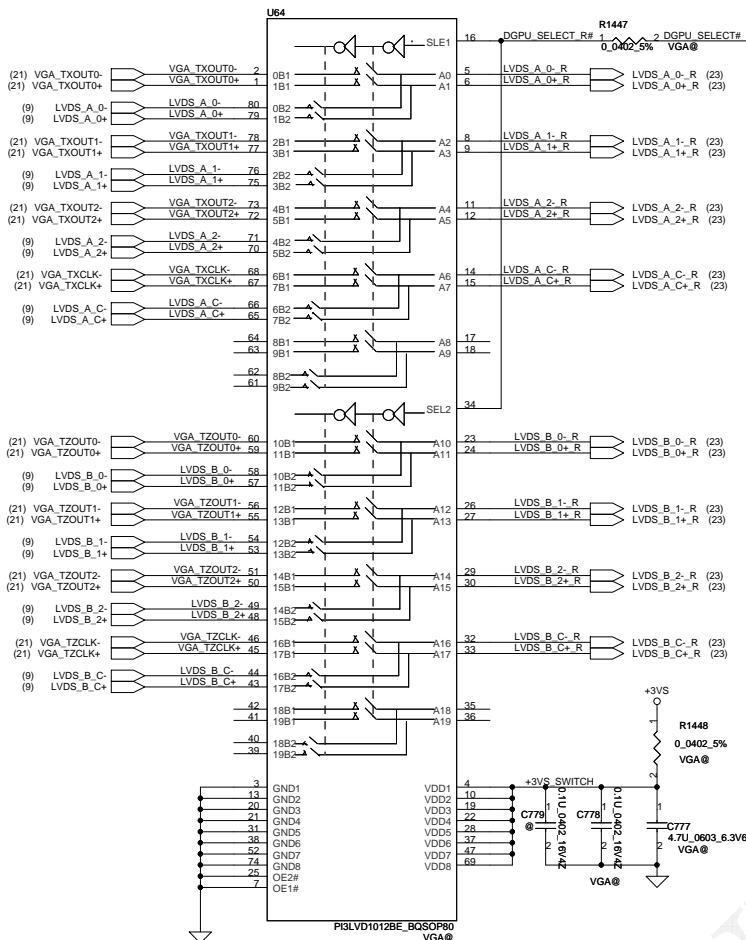

Security Classification		Compal Secret Data		Title	
Issued Date		Deciphered Date		401673	
THIS SHEET OF ENGINEERING DRAWING IS THE PROPRIETARY PROPERTY OF COMPAL ELECTRONICS, INC. AND CONTAINS CONFIDENTIAL AND TRADE SECRET INFORMATION. THIS SHEET MAY NOT BE TRANSFERRED FROM THE CUSTODY OF THE COMPETENT DIVISION OF R&D DEPARTMENT EXCEPT AS AUTHORIZED BY COMPAL ELECTRONICS, INC. NEITHER THIS SHEET NOR THE INFORMATION IT CONTAINS MAY BE USED BY OR DISCLOSED TO ANY THIRD PARTY WITHOUT PRIOR WRITTEN CONSENT OF COMPAL ELECTRONICS, INC.		Date		Thursday, April 30, 2009	
Sheet		22		of	
Rev		8			

LVDS and USB CAM connector

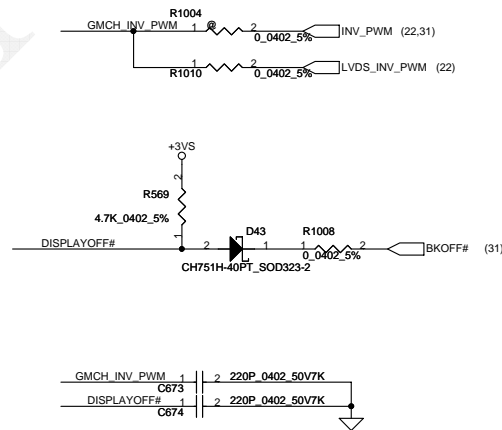
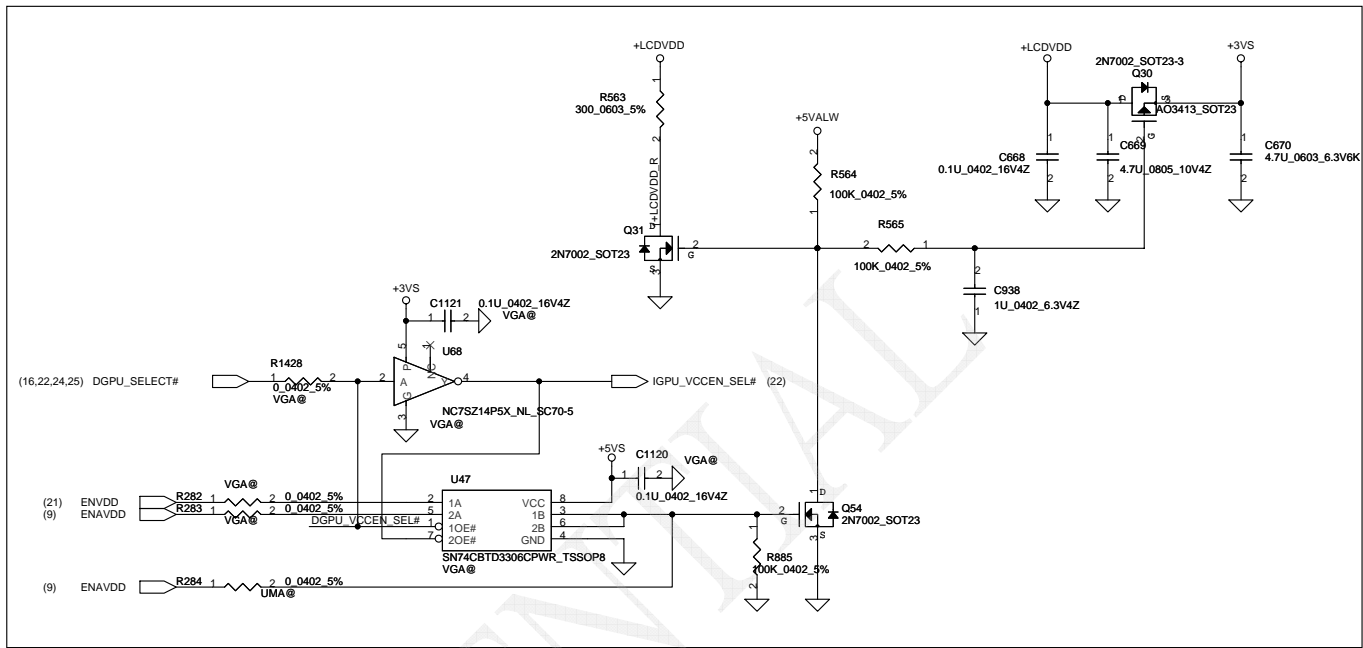
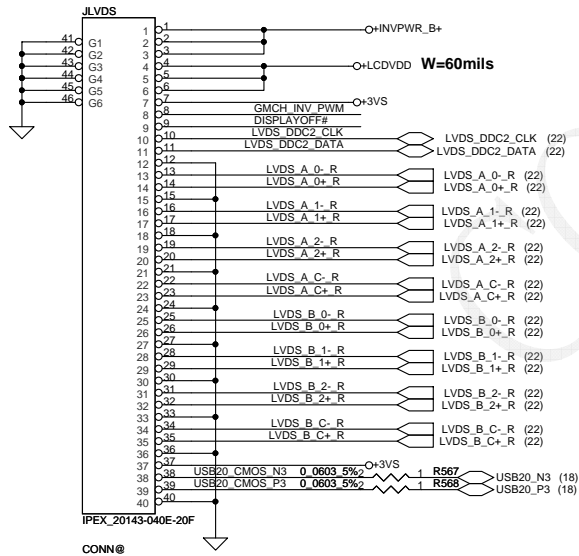
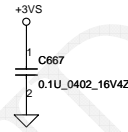
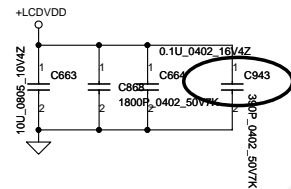
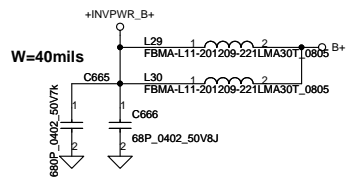

Security Classification		Compal Secret Data		Title	
Issued Date	2007/09/29	Deciphered Date	2007/09/29	Rev	401673
THIS SHEET OF ENGINEERING DRAWING IS THE PROPRIETARY PROPERTY OF COMPAL ELECTRONICS, INC. AND CONTAINS CONFIDENTIAL AND TRADE SECRET INFORMATION. THIS SHEET MAY NOT BE TRANSFERRED FROM THE CUSTODY OF THE COMPETENT DIVISION OF R&D DEPARTMENT EXCEPT AS AUTHORIZED BY COMPAL ELECTRONICS, INC. NEITHER THIS SHEET NOR THE INFORMATION IT CONTAINS MAY BE USED BY OR DISCLOSED TO ANY THIRD PARTY WITHOUT PRIOR WRITTEN CONSENT OF COMPAL ELECTRONICS, INC.				Document Number	Rev B
Date: Thursday, April 30, 2009				Sheet	23 of 43

Compal Electronics, Inc.
SCHEMATIC_MB A5011

NOTE: L: A-->B1
H: A-->B2

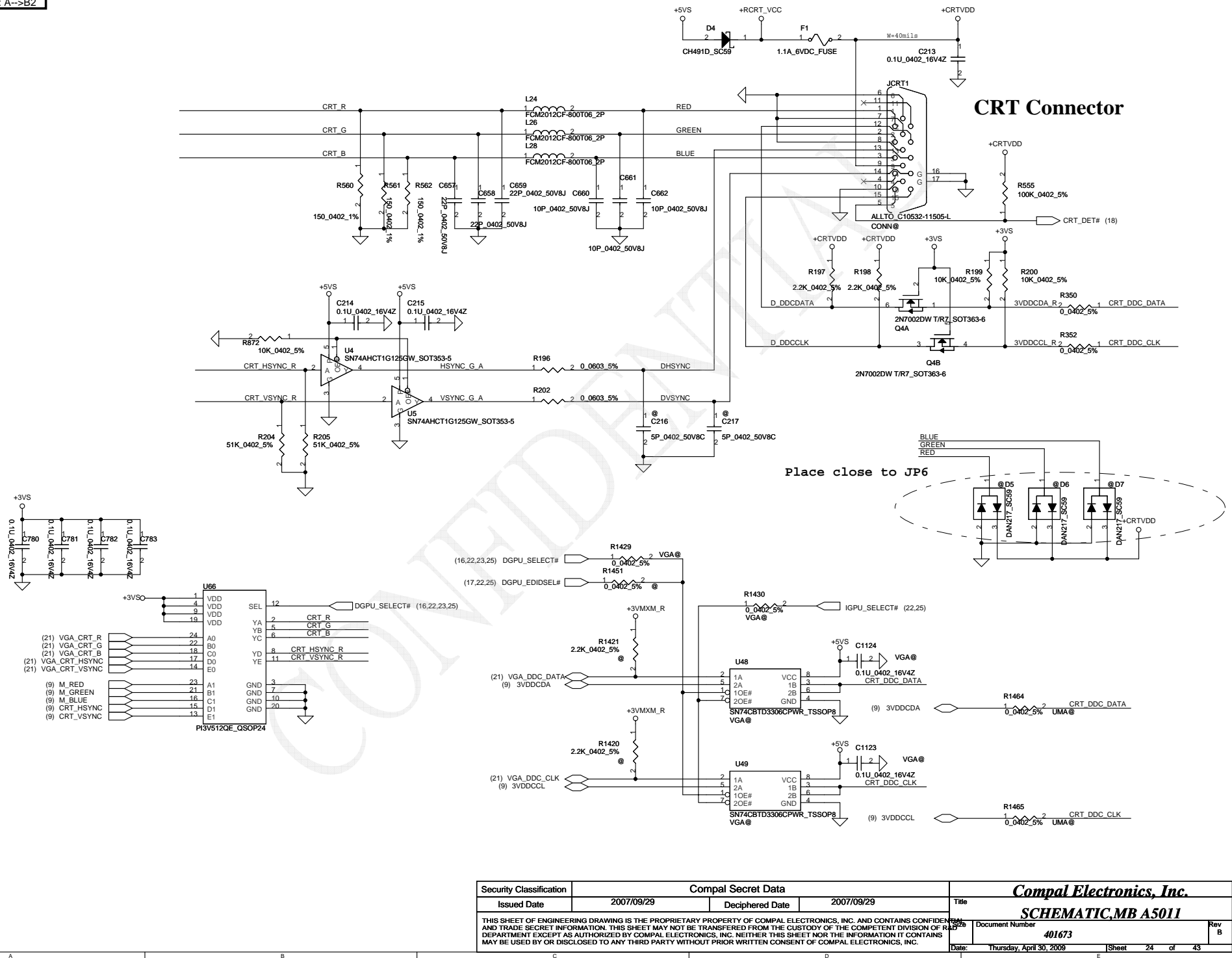

Security Classification		Compal Secret Data		Title	
Issued Date	2007/09/29	Deciphered Date	2007/09/29	Compal Electronics, Inc.	
THIS SHEET OF ENGINEERING DRAWING IS THE PROPRIETARY PROPERTY OF COMPAL ELECTRONICS, INC. AND CONTAINS CONFIDENTIAL AND TRADE SECRET INFORMATION. THIS SHEET MAY NOT BE TRANSFERRED FROM THE CUSTODY OF THE COMPETENT DIVISION OF R&D DEPARTMENT EXCEPT AS AUTHORIZED BY COMPAL ELECTRONICS, INC. NEITHER THIS SHEET NOR THE INFORMATION IT CONTAINS MAY BE USED BY OR DISCLOSED TO ANY THIRD PARTY WITHOUT PRIOR WRITTEN CONSENT OF COMPAL ELECTRONICS, INC.				Document Number	Rev B
				401673	
				Date: Thursday, April 30, 2009	Sheet 24 of 43

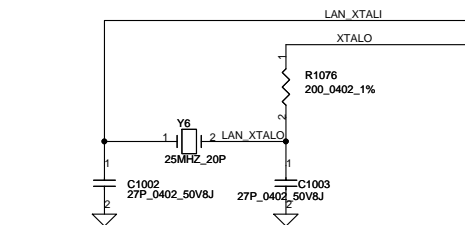
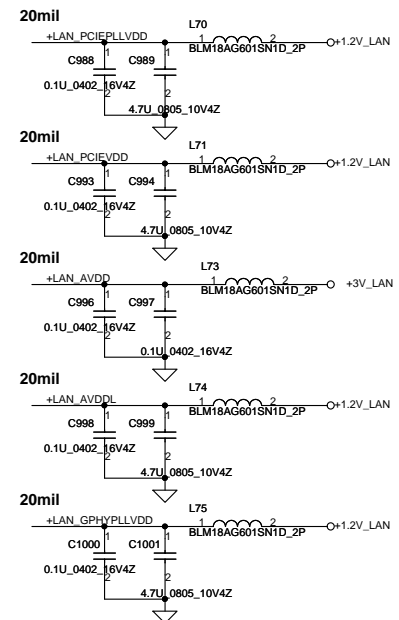
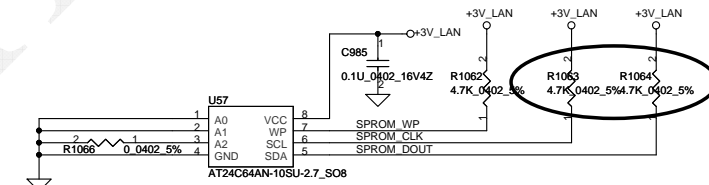
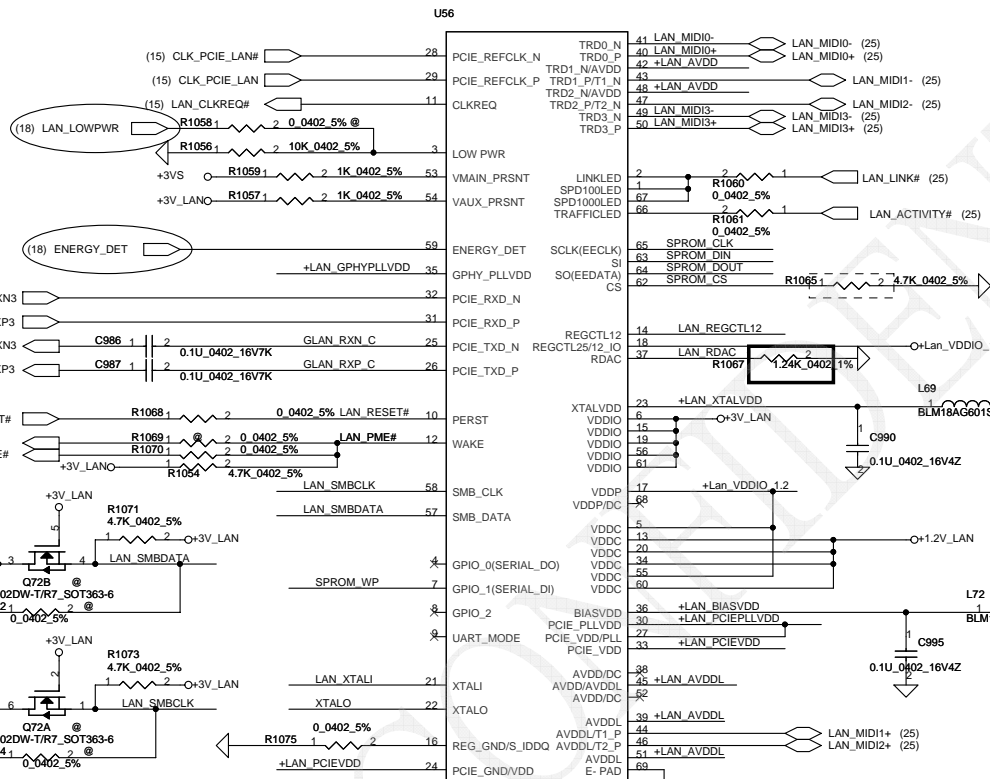
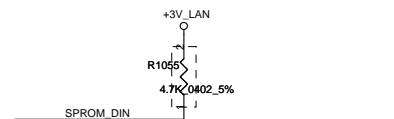
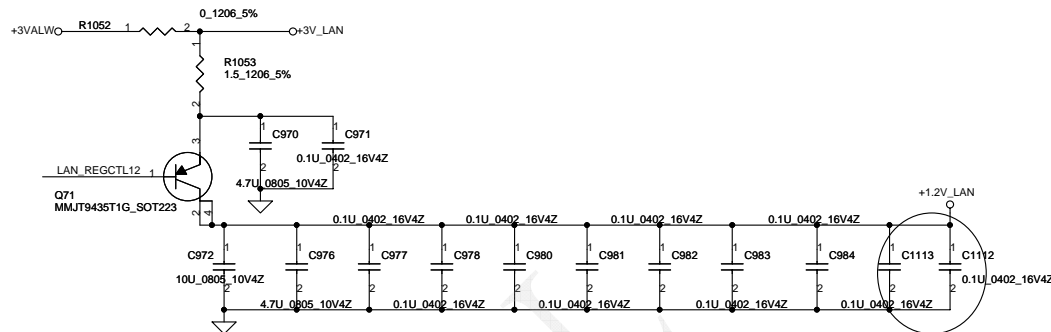
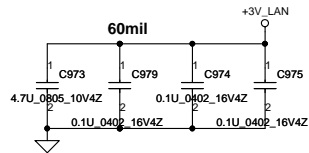

BCM5764MKML_QFN68

Place closed to Pin2 & Pin59

Security Classification		Compal Secret Data		Title	
Issued Date	2007/09/29	Deciphered Date	2007/09/29	SCHEMATIC,MB A5011	
THIS SHEET OF ENGINEERING DRAWING IS THE PROPRIETARY PROPERTY OF COMPAL ELECTRONICS, INC. AND CONTAINS CONFIDENTIAL AND TRADE SECRET INFORMATION. THIS SHEET MAY NOT BE TRANSFERRED FROM THE CUSTODY OF THE COMPETENT DIVISION OF R&D DEPARTMENT EXCEPT AS AUTHORIZED BY COMPAL ELECTRONICS, INC. NEITHER THIS SHEET NOR THE INFORMATION IT CONTAINS MAY BE USED BY OR DISCLOSED TO ANY THIRD PARTY WITHOUT PRIOR WRITTEN CONSENT OF COMPAL ELECTRONICS, INC.				Rev B	401673
Date: Thursday, April 30, 2009				Sheet	26 of 43

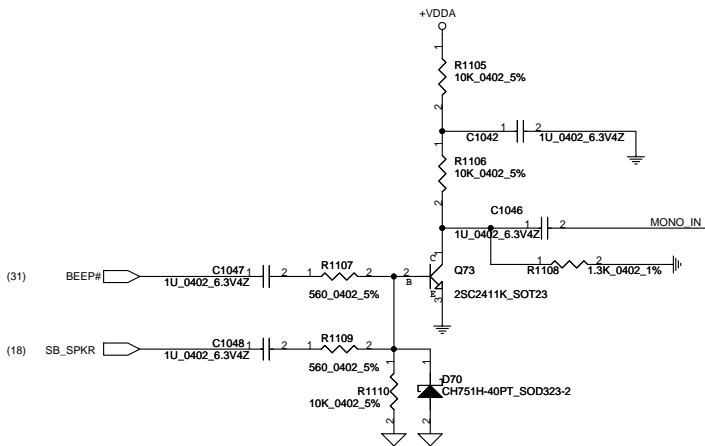

HD Audio Codec

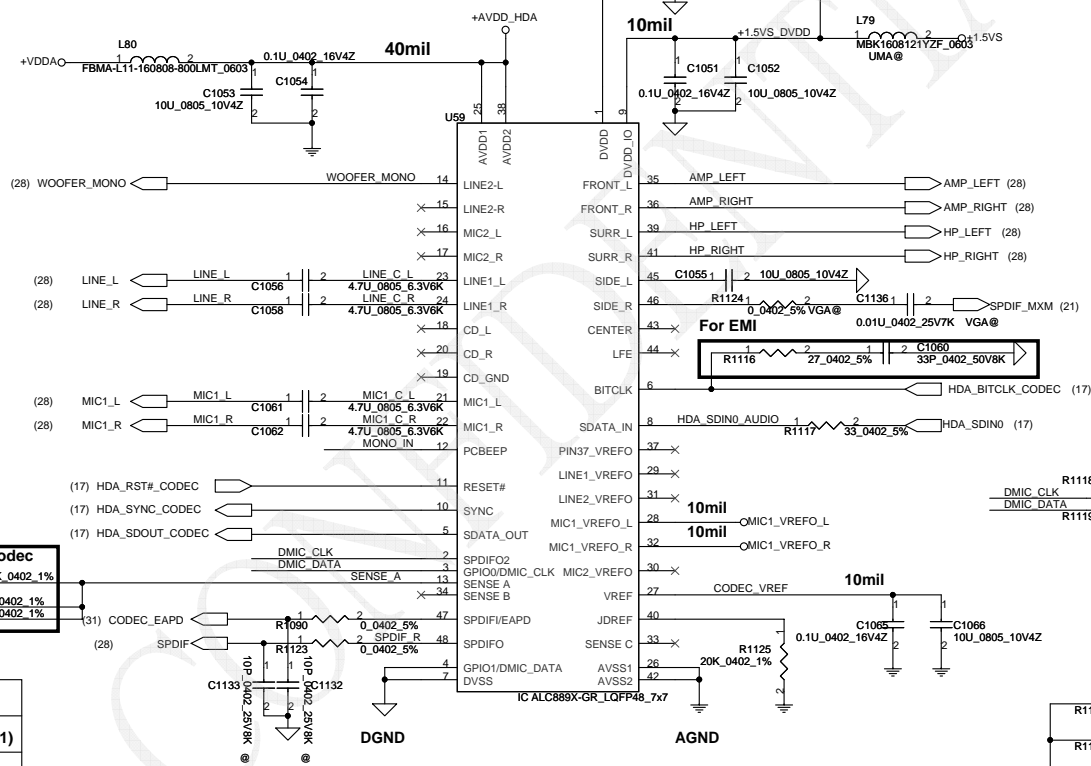

Regulator for CODEC

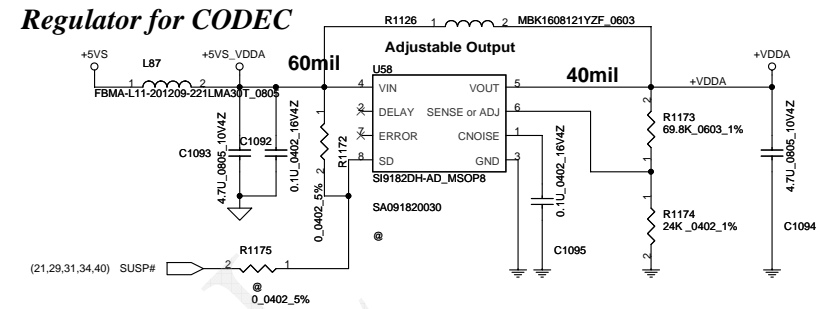

Digital MIC

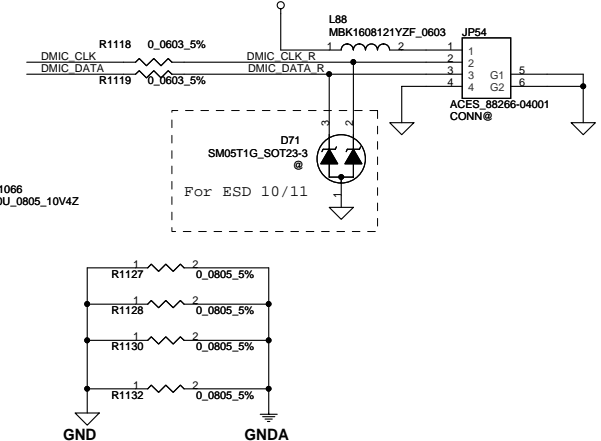

Sense Pin	Impedance	Codec Signals
SENSE A	39.2K	PORT-A (PIN 39, 41)
	20K	PORT-B (PIN 21, 22)
	10K	PORT-C (PIN 23, 24)
	5.1K	PORT-D (PIN 35, 36)
SENSE B	39.2K	PORT-E (PIN 14, 15)
	20K	PORT-F (PIN 16, 17)
	10K	PORT-G (PIN 43, 44)
	5.1K	PORT-H (PIN 45, 46)

Security Classification		Compal Secret Data		Title	
Issued Date	2007/09/20	Deciphered Date	2008/09/20	Rev	Document Number
THIS SHEET OF ENGINEERING DRAWING IS THE PROPRIETARY PROPERTY OF COMPAL ELECTRONICS, INC. AND CONTAINS CONFIDENTIAL AND TRADE SECRET INFORMATION. THIS SHEET MAY NOT BE TRANSFERRED FROM THE CUSTODY OF THE COMPETENT DIVISION OF COMPAL ELECTRONICS, INC. DEPARTMENT EXCEPT AS AUTHORIZED BY COMPAL ELECTRONICS, INC. NEITHER THIS SHEET NOR THE INFORMATION IT CONTAINS MAY BE USED BY OR DISCLOSED TO ANY THIRD PARTY WITHOUT PRIOR WRITTEN CONSENT OF COMPAL ELECTRONICS, INC.				401673	Rev B
Date: Thursday, April 30, 2009				Sheet	27 of 43

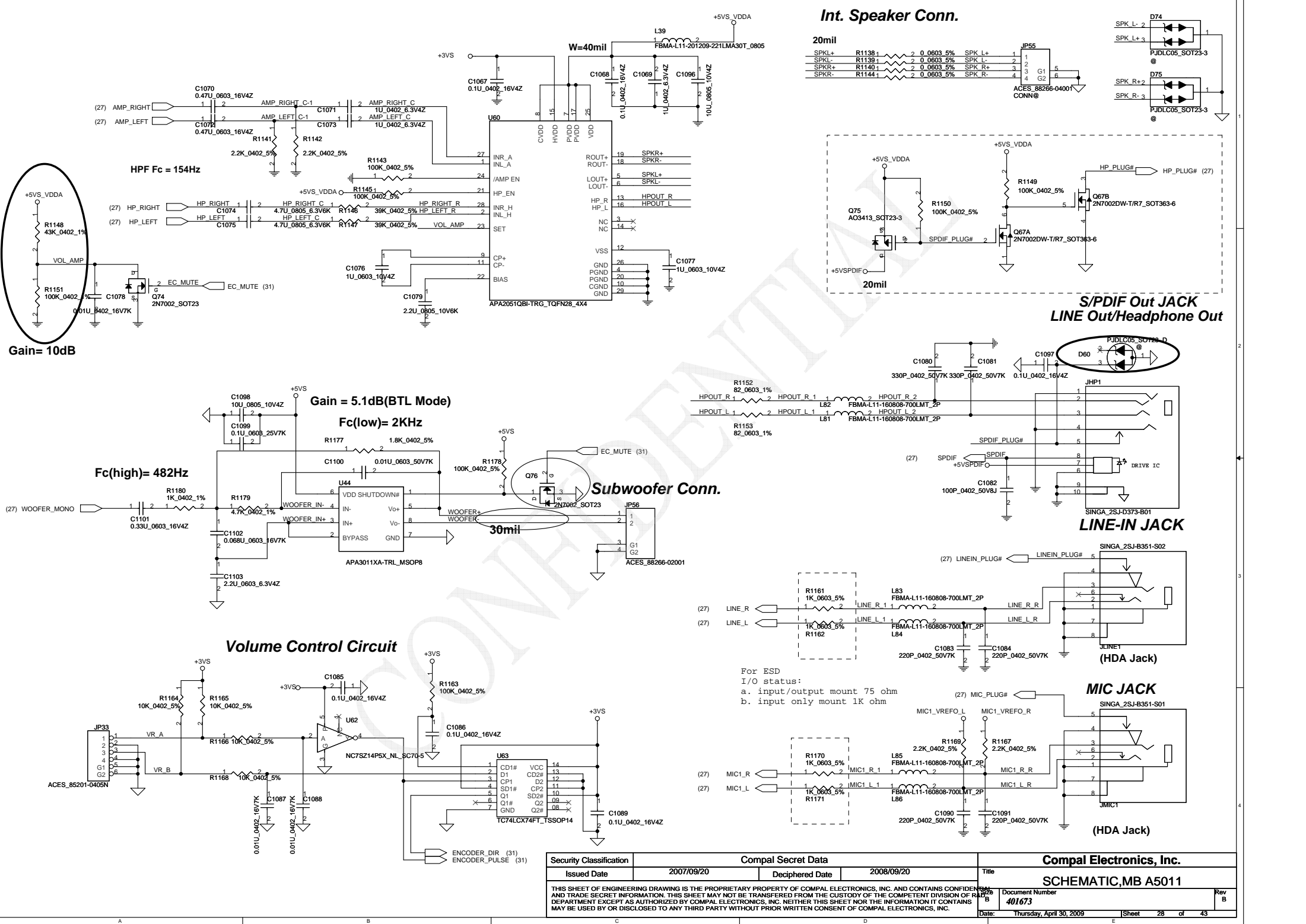

Security Classification		Compal Secret Data		Title	
Issued Date	2007/09/20	Deciphered Date	2008/09/20	Compal Electronics, Inc.	
THIS SHEET OF ENGINEERING DRAWING IS THE PROPRIETARY PROPERTY OF COMPAL ELECTRONICS, INC. AND CONTAINS CONFIDENTIAL AND TRADE SECRET INFORMATION. THIS SHEET MAY NOT BE TRANSFERRED FROM THE CUSTODY OF THE COMPETENT DIVISION OF R&D DEPARTMENT EXCEPT AS AUTHORIZED BY COMPAL ELECTRONICS, INC. NEITHER THIS SHEET NOR THE INFORMATION IT CONTAINS MAY BE USED BY OR DISCLOSED TO ANY THIRD PARTY WITHOUT PRIOR WRITTEN CONSENT OF COMPAL ELECTRONICS, INC.				Document Number	Rev B
				401673	
				Date: Thursday, April 30, 2009	Sheet 28 of 43

New Card Power Switch

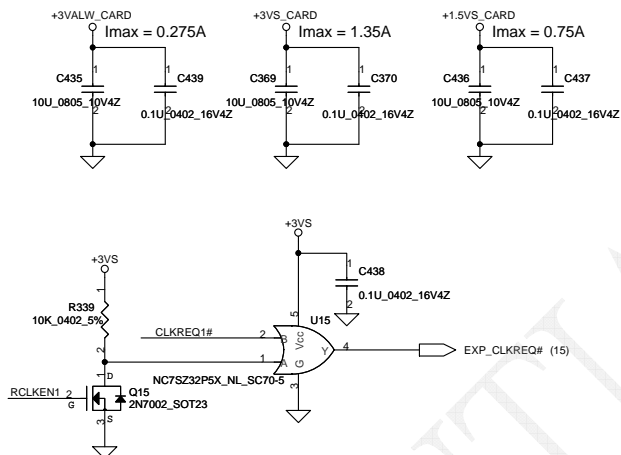
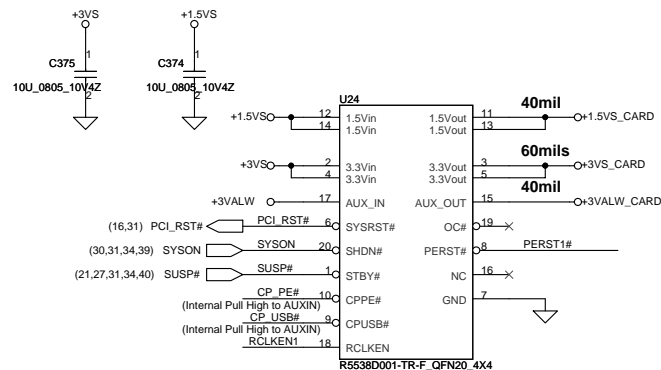

New Card Socket (Left/TOP)

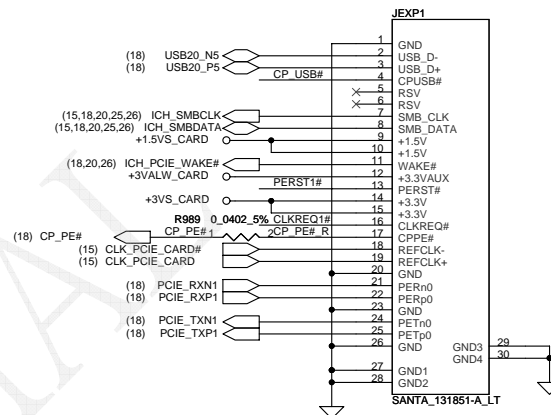

ON board

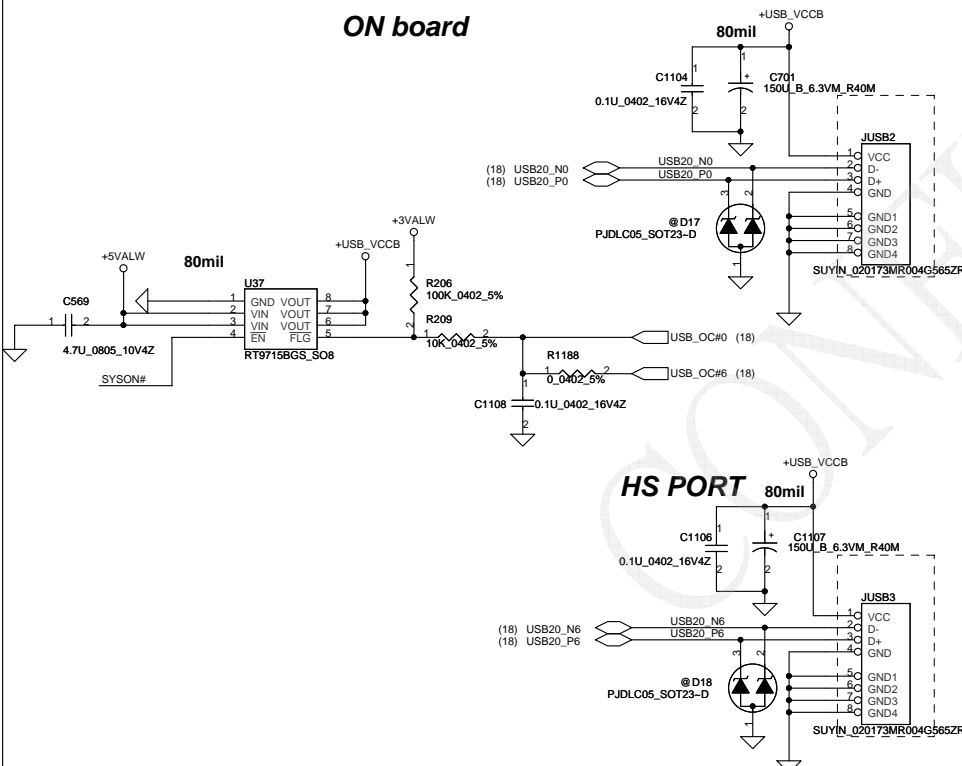

USB PORT Conn

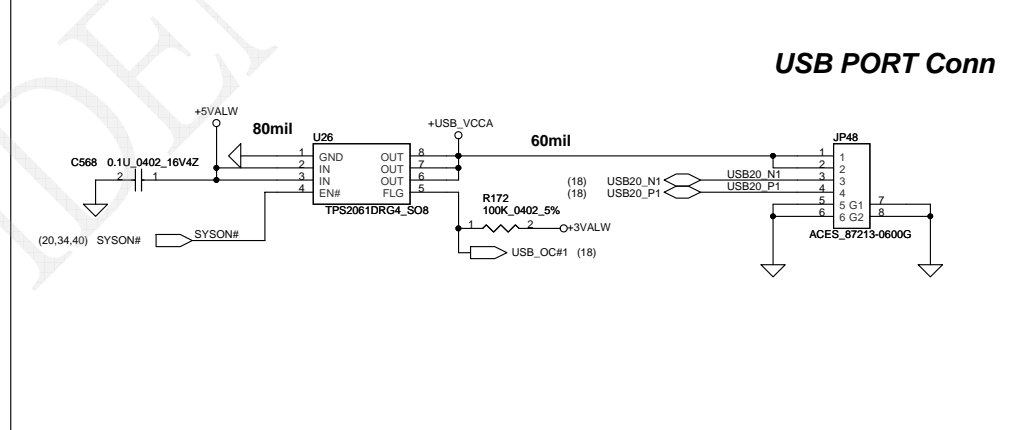

HS PORT

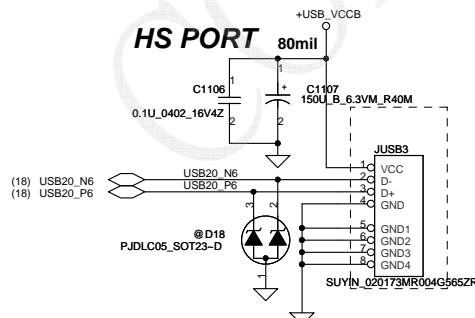

Security Classification	Compal Secret Data			Title	Compal Electronics, Inc.		
Issued Date	2007/09/29	Deciphered Date	2007/09/29	Document Number	SCHEMATIC_MB A5011		
THIS SHEET OF ENGINEERING DRAWING IS THE PROPRIETARY PROPERTY OF COMPAL ELECTRONICS, INC. AND CONTAINS CONFIDENTIAL AND TRADE SECRET INFORMATION. THIS SHEET MAY NOT BE TRANSFERRED FROM THE CUSTODY OF THE COMPETENT DIVISION OF R&D DEPARTMENT EXCEPT AS AUTHORIZED BY COMPAL ELECTRONICS, INC. NEITHER THIS SHEET NOR THE INFORMATION IT CONTAINS MAY BE USED BY OR DISCLOSED TO ANY THIRD PARTY WITHOUT PRIOR WRITTEN CONSENT OF COMPAL ELECTRONICS, INC.				Rev	B		
Date:	Thursday, April 30, 2009	Sheet	29	of	43		

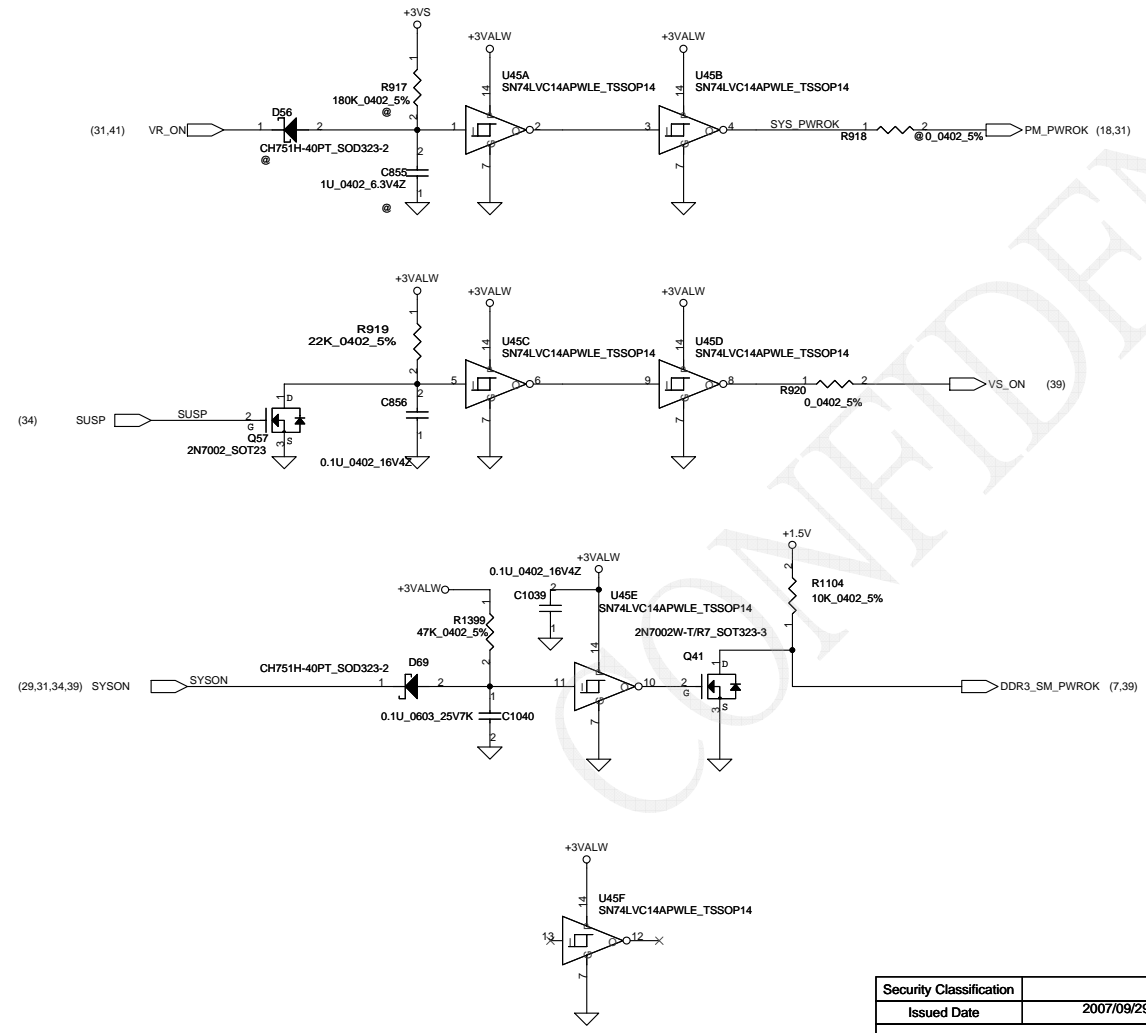
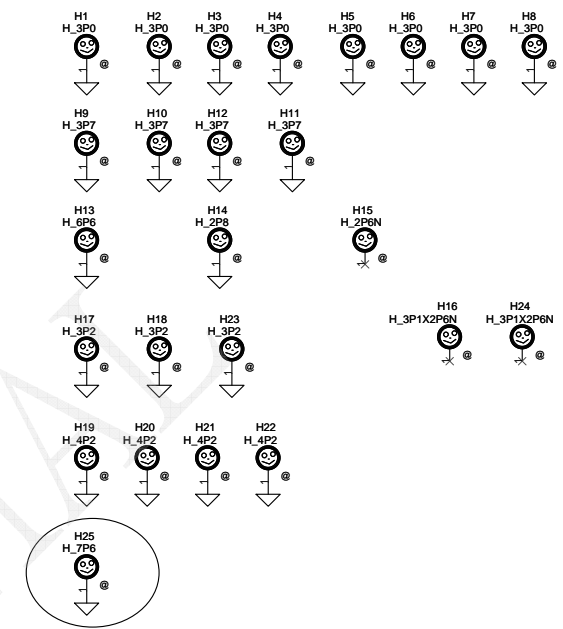
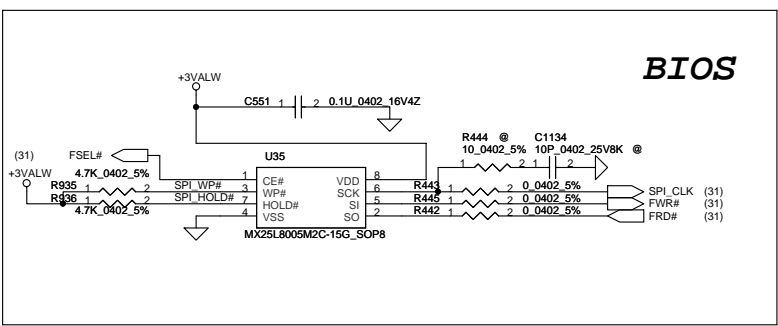

Security Classification		Compal Secret Data		Title	
Issued Date	2007/09/29	Deciphered Date	2007/09/29	Compal Electronics, Inc.	
THIS SHEET OF ENGINEERING DRAWING IS THE PROPRIETARY PROPERTY OF COMPAL ELECTRONICS, INC. AND CONTAINS CONFIDENTIAL AND TRADE SECRET INFORMATION. THIS SHEET MAY NOT BE TRANSFERRED FROM THE CUSTODY OF THE COMPETENT DIVISION OF R&D DEPARTMENT EXCEPT AS AUTHORIZED BY COMPAL ELECTRONICS, INC. NEITHER THIS SHEET NOR THE INFORMATION IT CONTAINS MAY BE USED BY OR DISCLOSED TO ANY THIRD PARTY WITHOUT PRIOR WRITTEN CONSENT OF COMPAL ELECTRONICS, INC.				Document Number	Rev B
				401673	
Date:				Thursday, April 30, 2009	Sheet 30 of 43

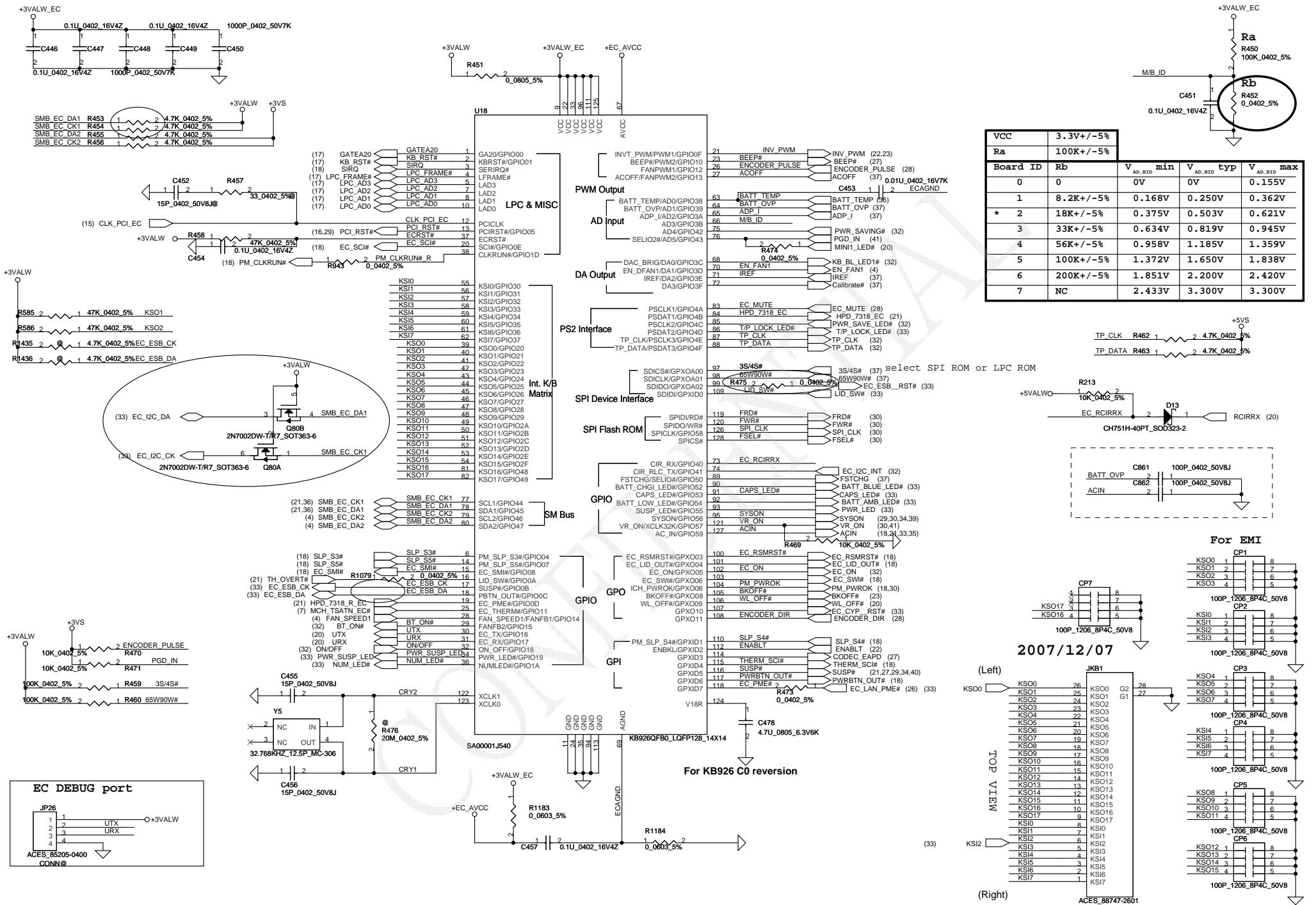

VCC	3.3V+/-5%			
Ra	100K+/-5%			
Board ID	Rb	V _{AD_RID} min	V _{AD_RID} typ	V _{AD_RID} max
0	0	0V	0V	0.155V
1	8.2K+/-5%	0.168V	0.250V	0.362V
* 2	18K+/-5%	0.375V	0.503V	0.621V
3	33K+/-5%	0.634V	0.819V	0.945V
4	56K+/-5%	0.958V	1.185V	1.359V
5	100K+/-5%	1.372V	1.650V	1.838V
6	200K+/-5%	1.851V	2.200V	2.420V
7	NC	2.433V	3.300V	3.300V

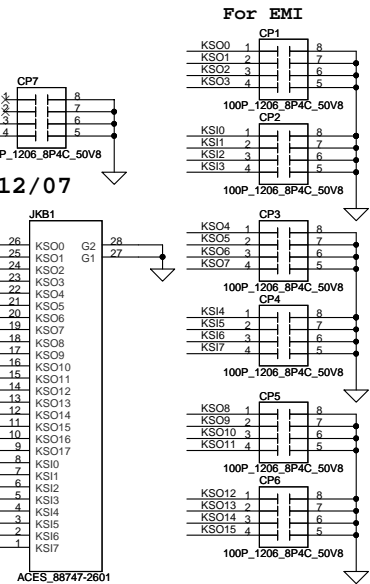
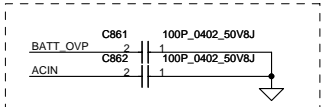
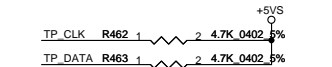

Power Button Logic

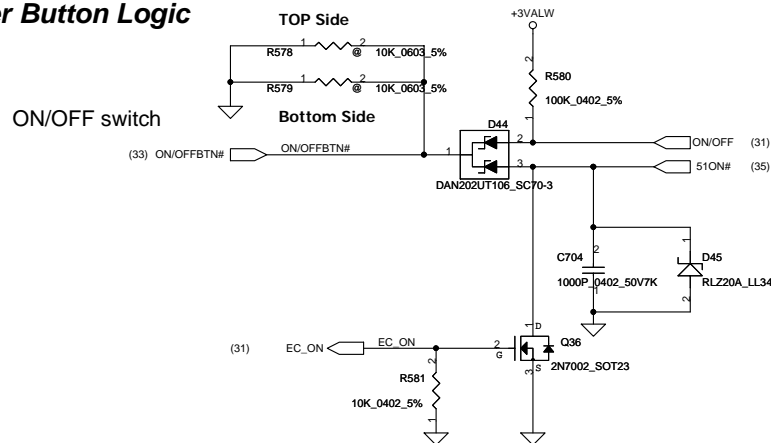

Finger Print /TP Left & Right Conn

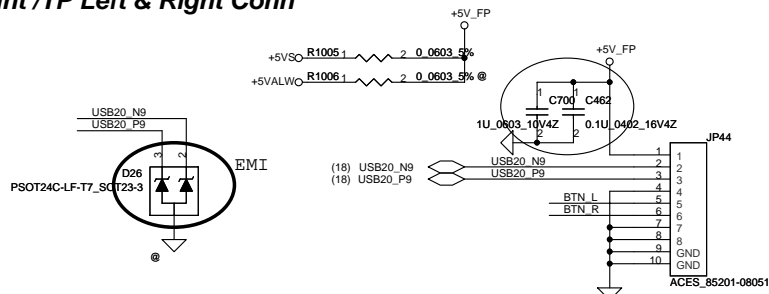

T/P Board Conn

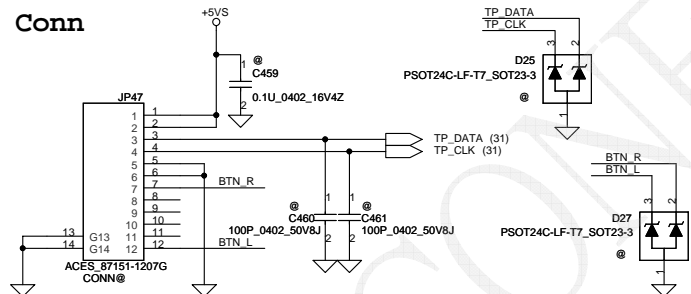

POWER SAVING Conn

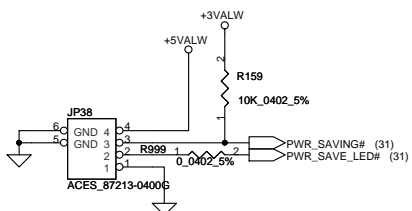

ACER LOGO BackLight Conn

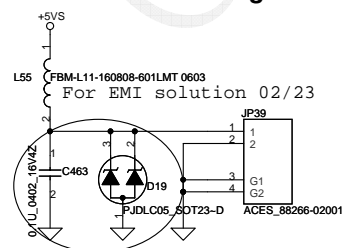

BT

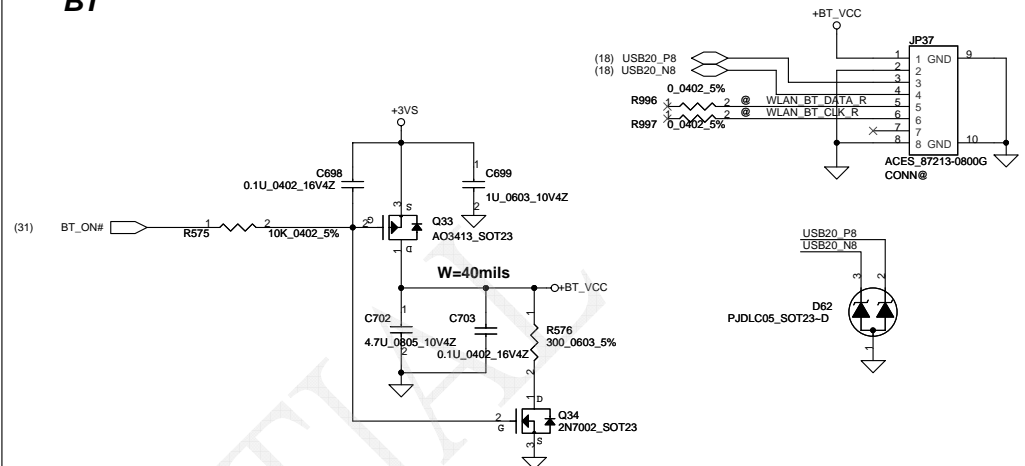

KB back light Conn

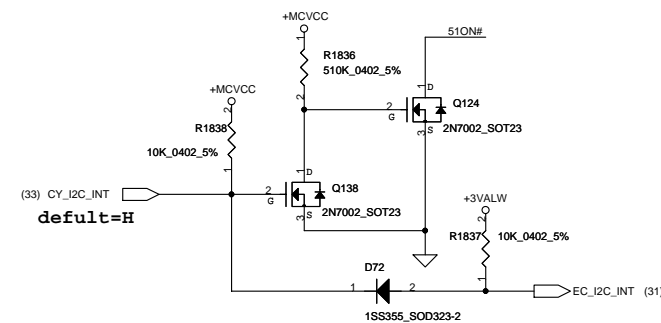
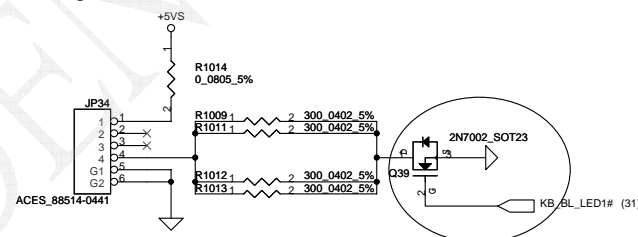

Security Classification				Compal Secret Data		Title	
Issued Date	2007/09/29	Deciphered Date	2007/09/29	Compal Electronics, Inc.		SCHEMATIC, MB A5011	
THIS SHEET OF ENGINEERING DRAWING IS THE PROPRIETARY PROPERTY OF COMPAL ELECTRONICS, INC. AND CONTAINS CONFIDENTIAL AND TRADE SECRET INFORMATION. THIS SHEET MAY NOT BE TRANSFERRED FROM THE CUSTODY OF THE COMPETENT DIVISION OF R&D DEPARTMENT EXCEPT AS AUTHORIZED BY COMPAL ELECTRONICS, INC. NEITHER THIS SHEET NOR THE INFORMATION IT CONTAINS MAY BE USED BY OR DISCLOSED TO ANY THIRD PARTY WITHOUT PRIOR WRITTEN CONSENT OF COMPAL ELECTRONICS, INC.				Rev	Document Number	401673	Rev B
Date: Thursday, April 30, 2009				[Sheet 32 of 43]			

Power Button/LED

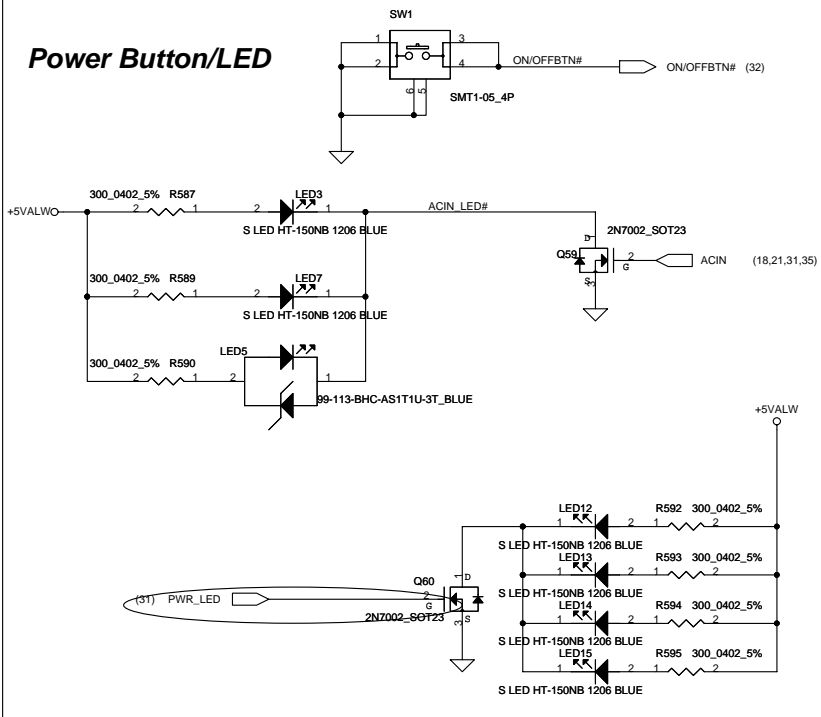

CAP Sensor left(ENE)

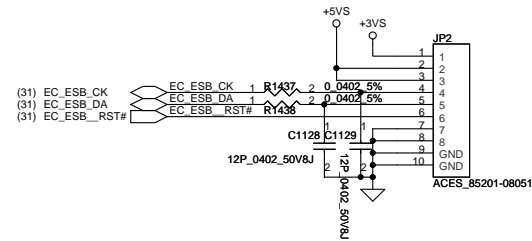

CAP Sensor right(Cypress)

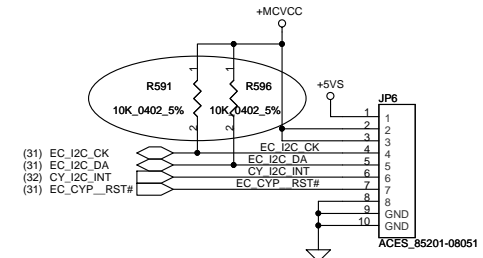

CAP Sensor B COVER(ENE)

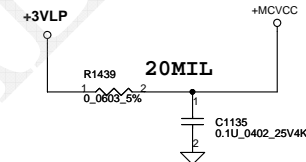
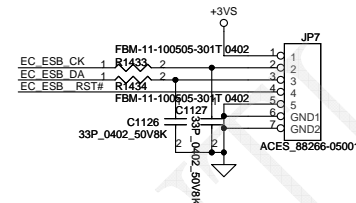

T/P Lock Button/LED

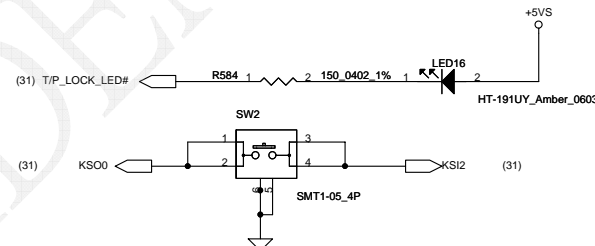

(Hall Effect Switch)

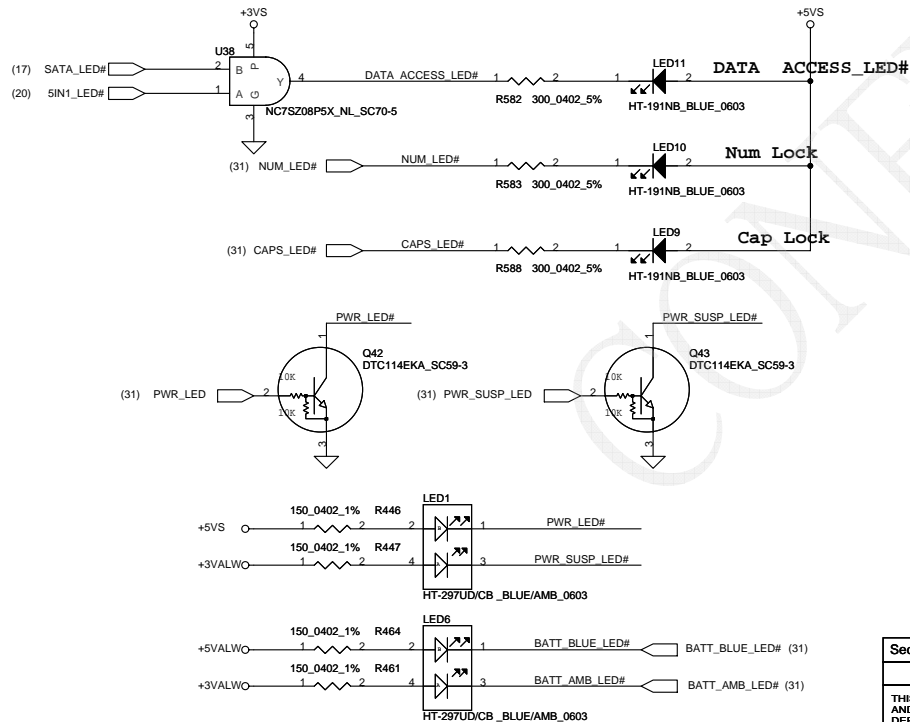
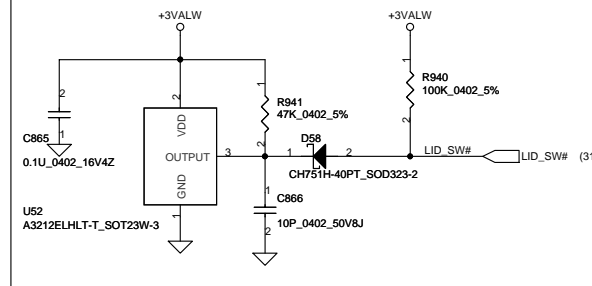

Security Classification		Compal Secret Data		Compal Electronics, Inc.	
Issued Date	2007/09/29	Deciphered Date	2007/09/29	Title	SCHEMATIC, MB A5011
THIS SHEET OF ENGINEERING DRAWING IS THE PROPRIETARY PROPERTY OF COMPAL ELECTRONICS, INC. AND CONTAINS CONFIDENTIAL AND TRADE SECRET INFORMATION. THIS SHEET MAY NOT BE TRANSFERRED FROM THE CUSTODY OF THE COMPETENT DIVISION OF R&D DEPARTMENT EXCEPT AS AUTHORIZED BY COMPAL ELECTRONICS, INC. NEITHER THIS SHEET NOR THE INFORMATION IT CONTAINS MAY BE USED BY OR DISCLOSED TO ANY THIRD PARTY WITHOUT PRIOR WRITTEN CONSENT OF COMPAL ELECTRONICS, INC.				Document Number	401673
				Date:	Thursday, April 30, 2009
				Sheet	33 of 43

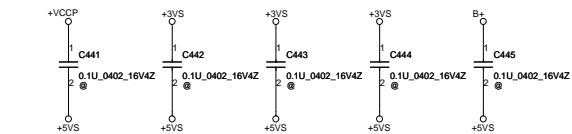
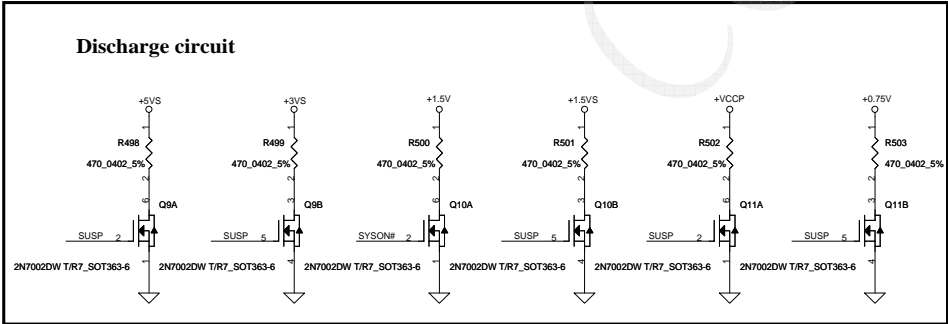
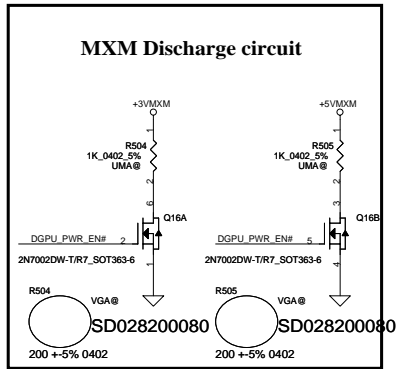
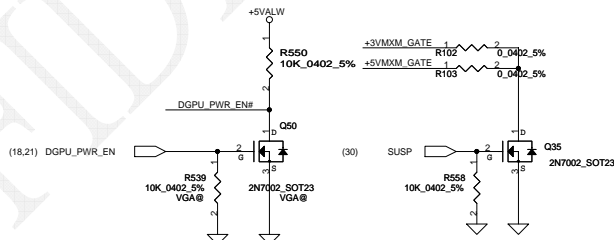
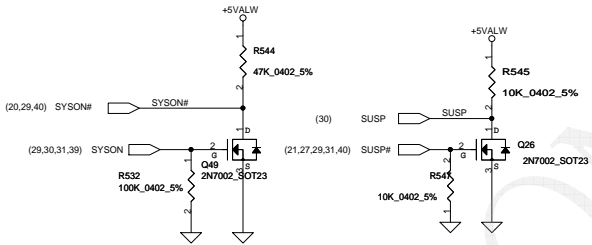
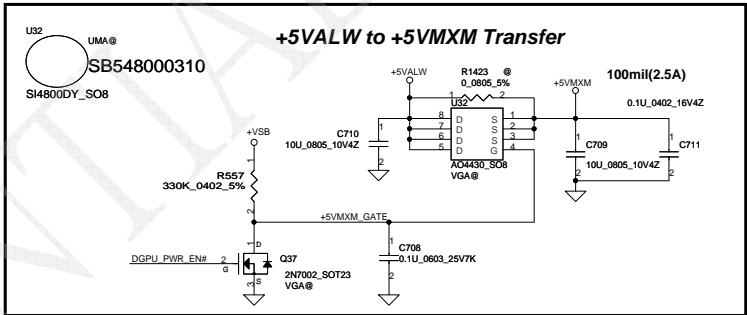
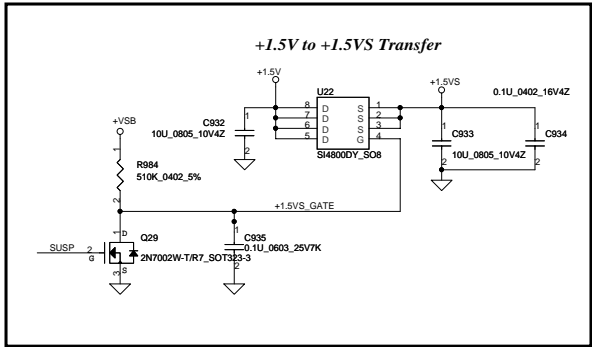
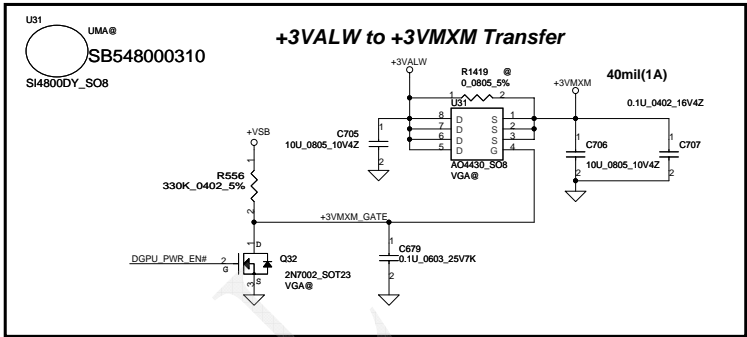
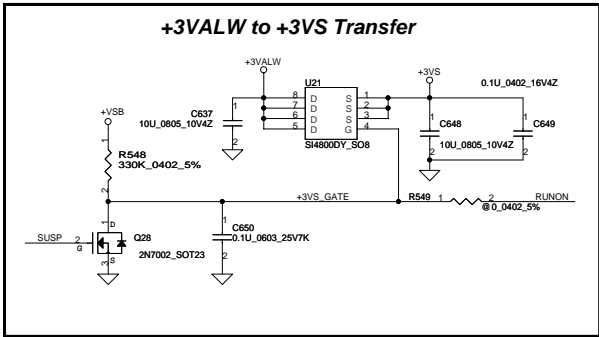
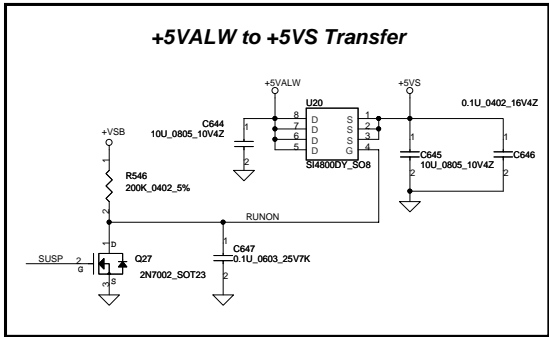

Security Classification	Compal Secret Data			Compal Electronics, Inc.	
Issued Date	2007/09/29	Deciphered Date	2007/09/29	SCHEMATIC, MB A5011	
THIS SHEET OF ENGINEERING DRAWING IS THE PROPRIETARY PROPERTY OF COMPAL ELECTRONICS, INC. AND CONTAINS CONFIDENTIAL AND TRADE SECRET INFORMATION. THIS SHEET MAY NOT BE TRANSFERRED FROM THE CUSTODY OF THE COMPETENT DIVISION OF R&D DEPARTMENT EXCEPT AS AUTHORIZED BY COMPAL ELECTRONICS, INC. NEITHER THIS SHEET NOR THE INFORMATION IT CONTAINS MAY BE USED BY OR DISCLOSED TO ANY THIRD PARTY WITHOUT PRIOR WRITTEN CONSENT OF COMPAL ELECTRONICS, INC.				Size	Document Number
				401673	Rev B
				Date: Thursday, April 30, 2009	Sheet 34 of 43

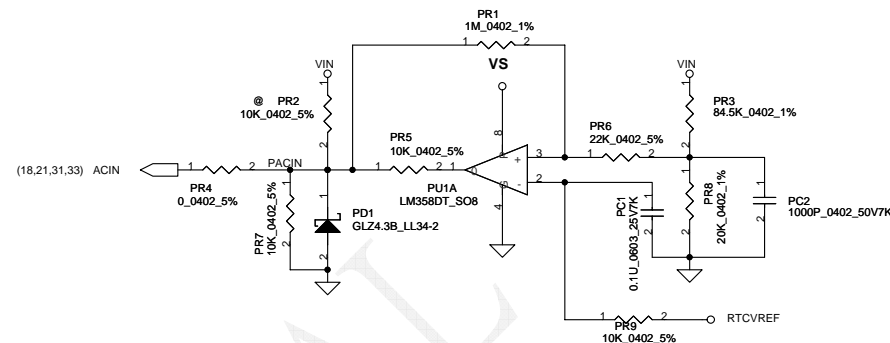
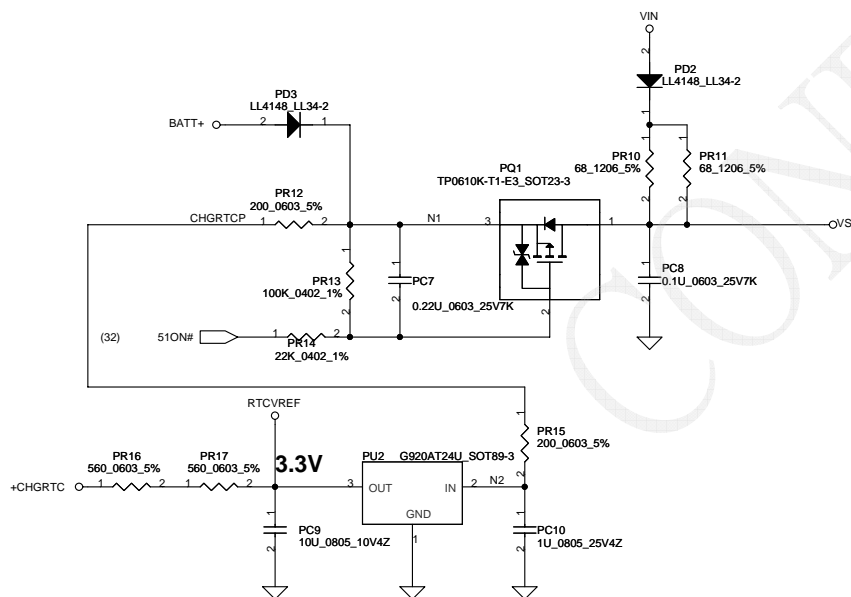
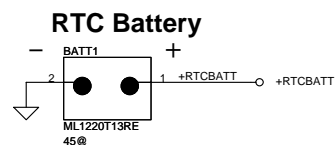
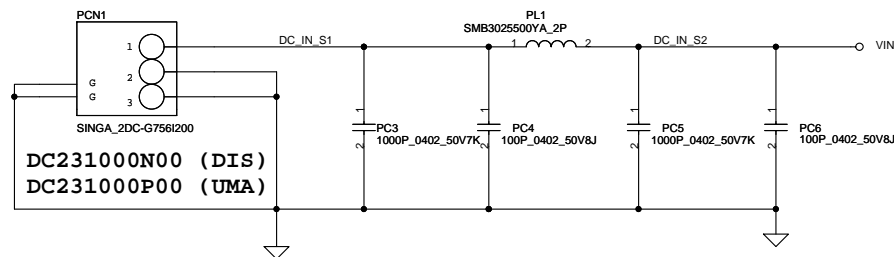

	Min.	Typ	Max.
H-->L	17.208V	17.212V	17.217V
L-->H	17.879V	17.894V	17.909V

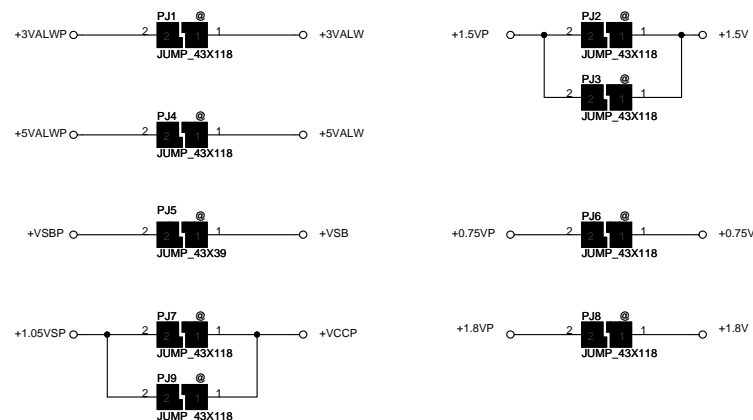

Security Classification	Compal Secret Data			Compal Electronics, Inc.	
Issued Date	2007/09/29	Deciphered Date	2007/09/29	Title	SCHEMATIC,MB A5011
THIS SHEET OF ENGINEERING DRAWING IS THE PROPRIETARY PROPERTY OF COMPAL ELECTRONICS, INC. AND CONTAINS CONFIDENTIAL AND TRADE SECRET INFORMATION. THIS SHEET MAY NOT BE TRANSFERRED FROM THE CUSTODY OF THE COMPETENT DIVISION OF R&D DEPARTMENT EXCEPT AS AUTHORIZED BY COMPAL ELECTRONICS, INC. NEITHER THIS SHEET NOR THE INFORMATION IT CONTAINS MAY BE USED BY OR DISCLOSED TO ANY THIRD PARTY WITHOUT PRIOR WRITTEN CONSENT OF COMPAL ELECTRONICS, INC.					Document Number 401673
Date: Thursday, April 30, 2009					Rev B Sheet 35 of 43

PH1 under CPU botten side :
CPU thermal protection at 92 degree C
Recovery at 56 degree C

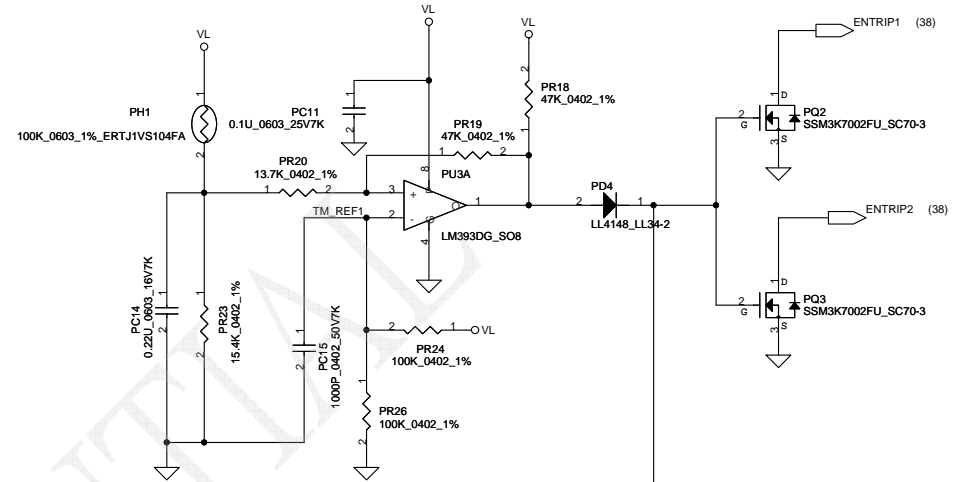

PH2 near main Battery CONN :
BAT. thermal protection at 76 degree C
Recovery at 72 degree C

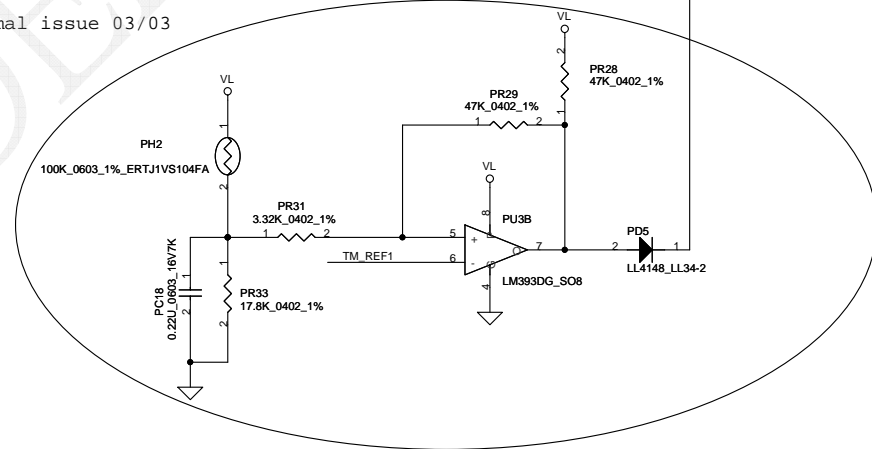

solve battery thermal issue 03/03

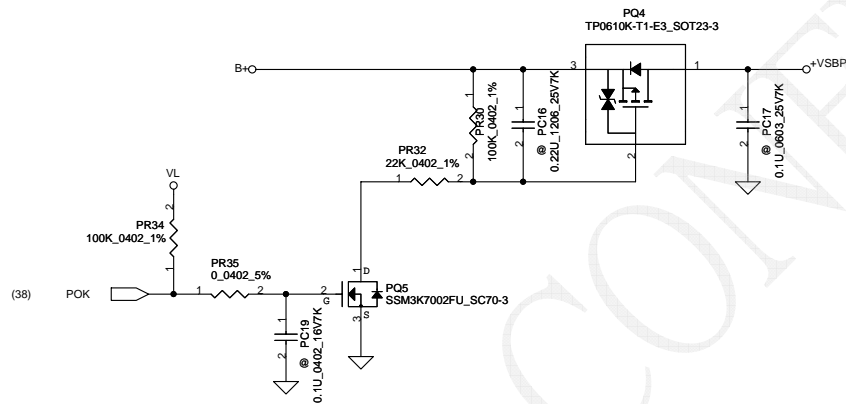
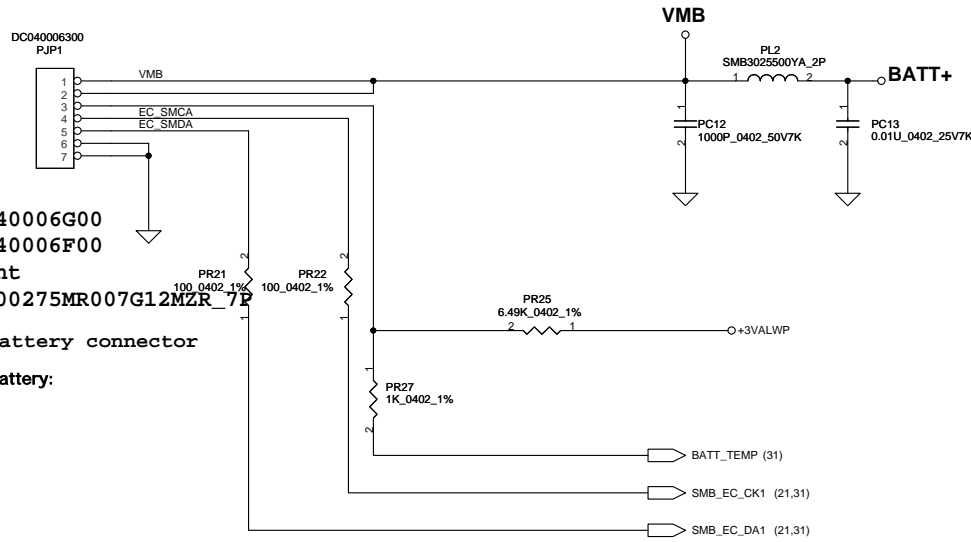

Security Classification		Compal Secret Data		Compal Electronics, Inc.	
Issued Date	2007/09/29	Deciphered Date	2007/09/29	Title	SCHEMATIC,MB A5011
THIS SHEET OF ENGINEERING DRAWING IS THE PROPRIETARY PROPERTY OF COMPAL ELECTRONICS, INC. AND CONTAINS CONFIDENTIAL AND TRADE SECRET INFORMATION. THIS SHEET MAY NOT BE TRANSFERRED FROM THE CUSTODY OF THE COMPETENT DIVISION OF R&D DEPARTMENT EXCEPT AS AUTHORIZED BY COMPAL ELECTRONICS, INC. NEITHER THIS SHEET NOR THE INFORMATION IT CONTAINS MAY BE USED BY OR DISCLOSED TO ANY THIRD PARTY WITHOUT PRIOR WRITTEN CONSENT OF COMPAL ELECTRONICS, INC.				Document Number	401673
				Date:	Friday, May 15, 2009
				Sheet	36 of 43

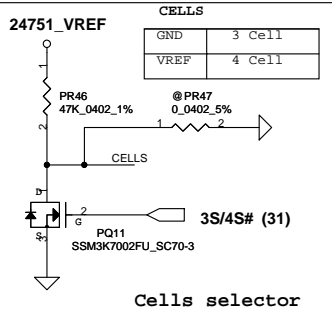
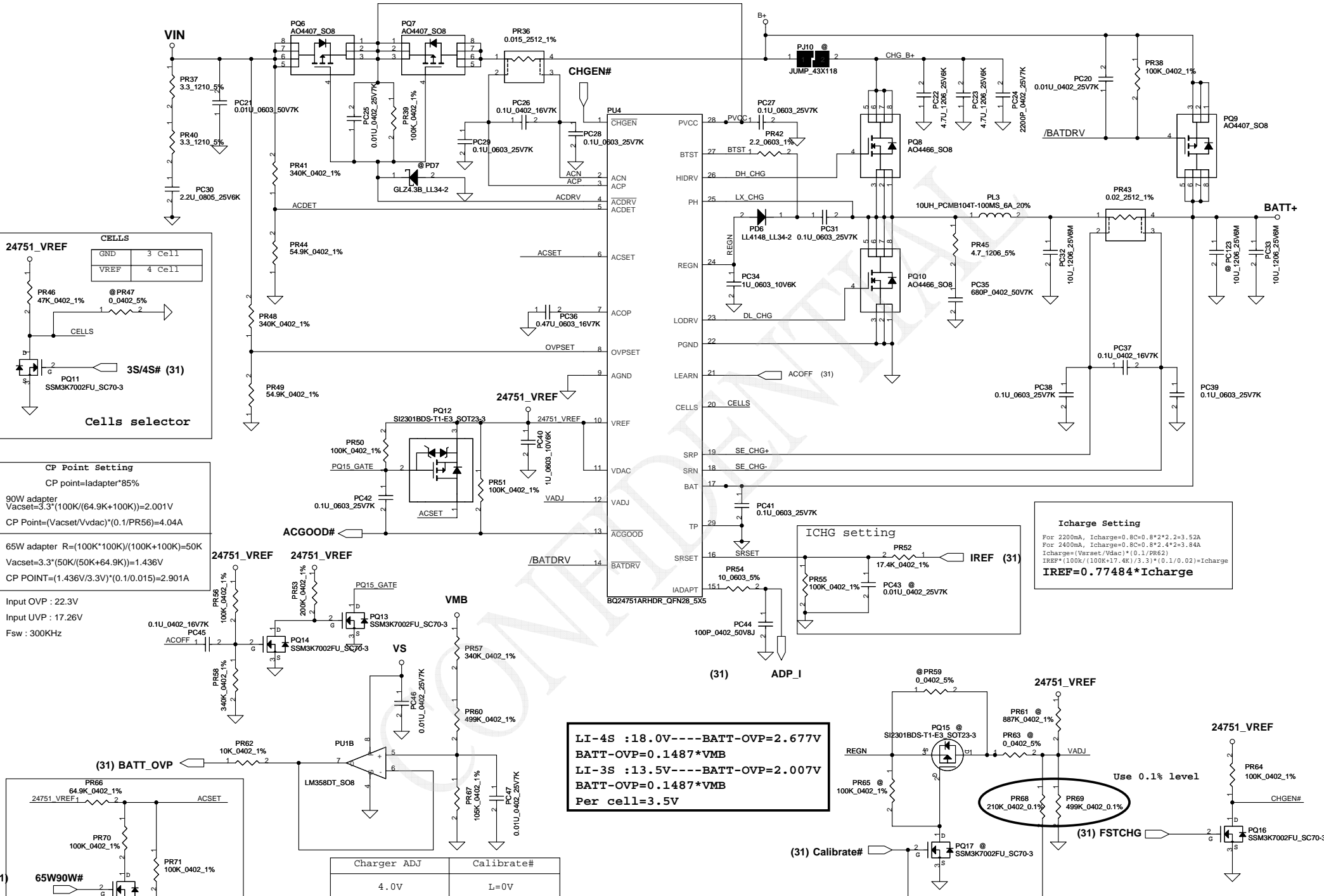

CP Point Setting
CP point=ladder*85%
90W adapter
 $V_{acset}=3.3 \cdot (100K/(64.9K+100K))=2.001V$
CP Point=(V_{acset}/V_{vdac})*(0.1/PR56)=4.04A
65W adapter $R=(100K \cdot 100K)/(100K+100K)=50K$
 $V_{acset}=3.3 \cdot (50K/(50K+64.9K))=1.436V$
CP POINT=($1.436V/3.3V$)*(0.1/0.015)=2.901A
Input OVP : 22.3V
Input UVP : 17.26V
Fsw : 300KHz

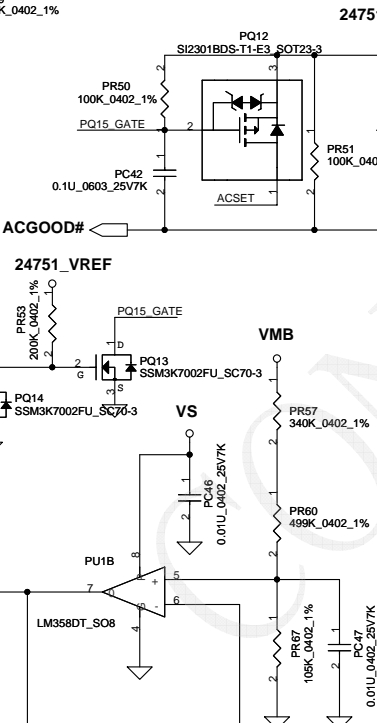
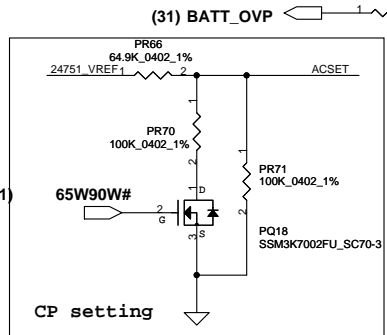

Charger ADJ	Calibrate#
4.0V	L=0V
4.2V	1.8755V
4.3V	2.8132V
4.35V	H=3.3V

LI-4S :18.0V----BATT-OVP=2.677V
BATT-OVP=0.1487*VMB
LI-3S :13.5V----BATT-OVP=2.007V
BATT-OVP=0.1487*VMB
Per cell=3.5V

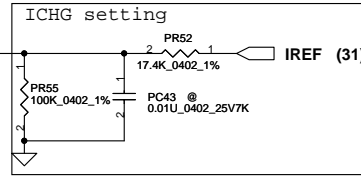

Icharge Setting
For 2200mA, Icharge=0.8C*0.8*2.2=3.52A
For 2400mA, Icharge=0.8C*0.8*2.4=3.84A
Icharge=(Vset/Vdac)*(0.1/PR62)
IREF*(100K/(100K+17.4K)/3.3)*(0.1/0.02)=Icharge
IREF=0.77484*Icharge

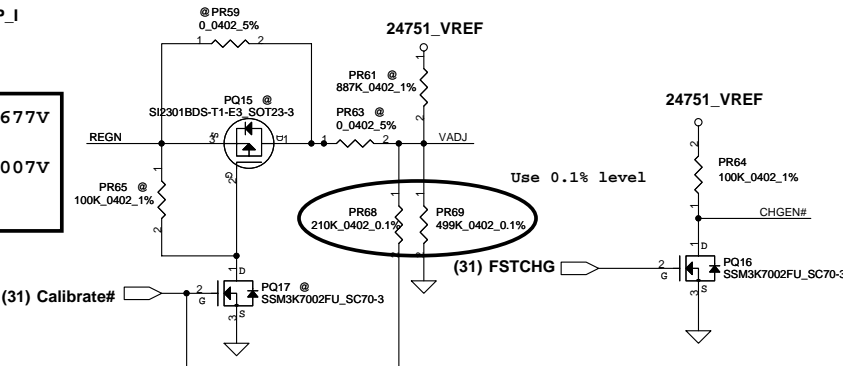

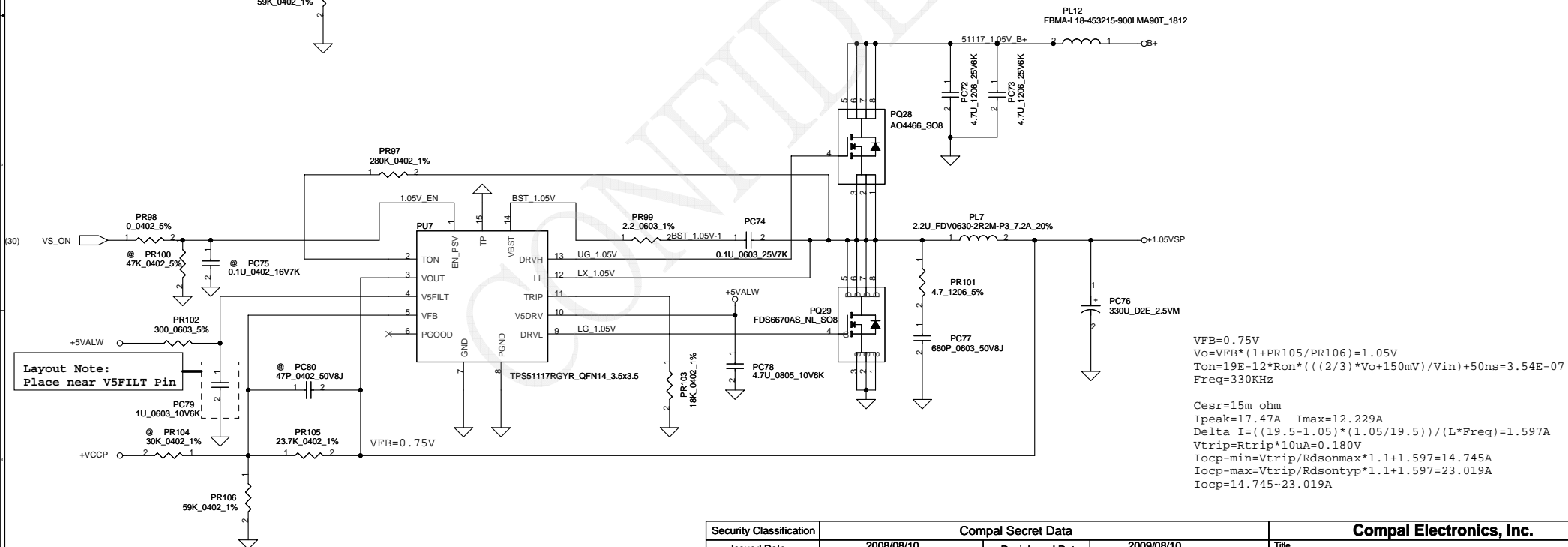
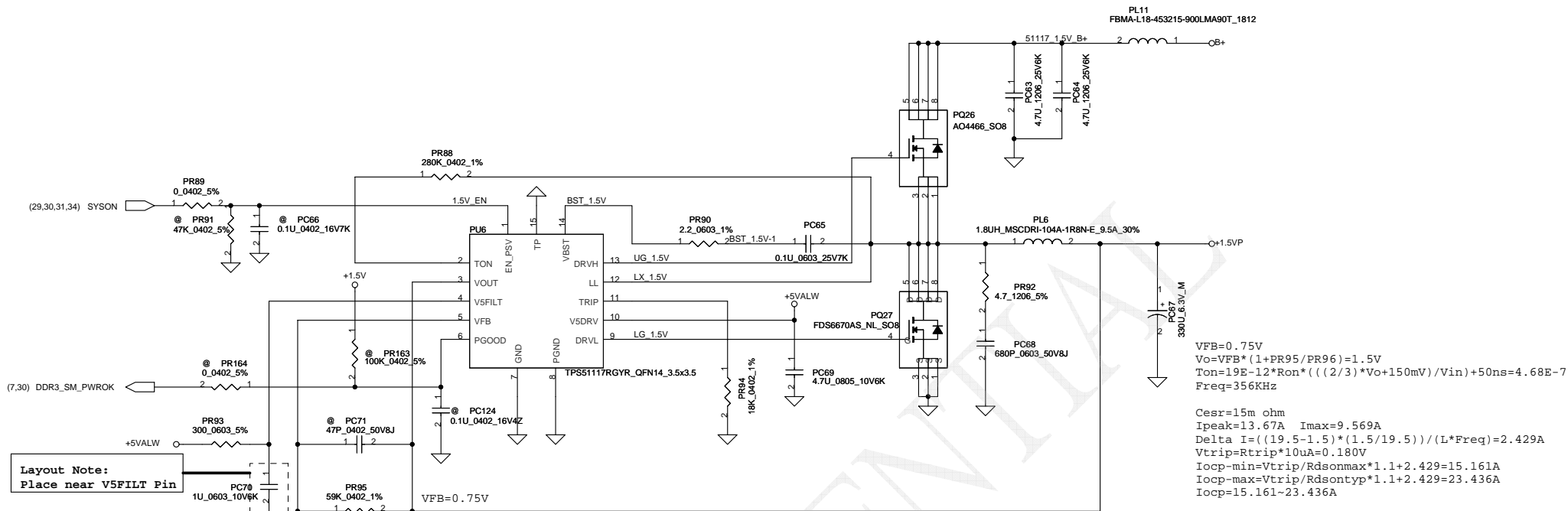

Security Classification		Compal Secret Data		Compal Electronics, Inc.	
Issued Date	2008/08/10	Deciphered Date	2009/08/10	Title	SCHEMATIC, MB A5011
THIS SHEET OF ENGINEERING DRAWING IS THE PROPRIETARY PROPERTY OF COMPAL ELECTRONICS, INC. AND CONTAINS CONFIDENTIAL AND TRADE SECRET INFORMATION. THIS SHEET MAY NOT BE TRANSFERRED FROM THE CUSTODY OF THE COMPETENT DIVISION OF R&D DEPARTMENT EXCEPT AS AUTHORIZED BY COMPAL ELECTRONICS, INC. NEITHER THIS SHEET NOR THE INFORMATION IT CONTAINS MAY BE USED BY OR DISCLOSED TO ANY THIRD PARTY WITHOUT PRIOR WRITTEN CONSENT OF COMPAL ELECTRONICS, INC.				Document Number	401673
				Date	Thursday, April 30, 2009
				Sheet	39 of 43
				Rev	B

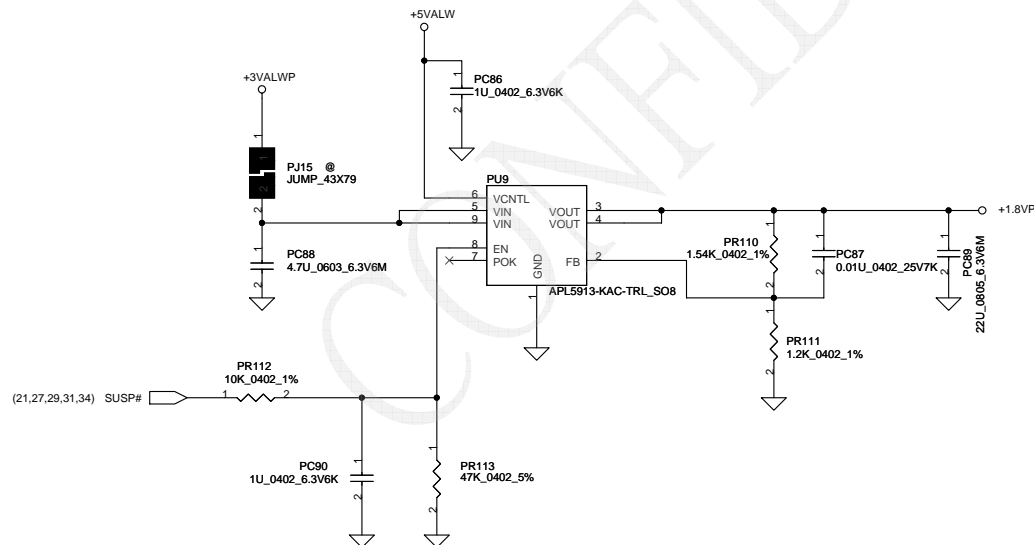
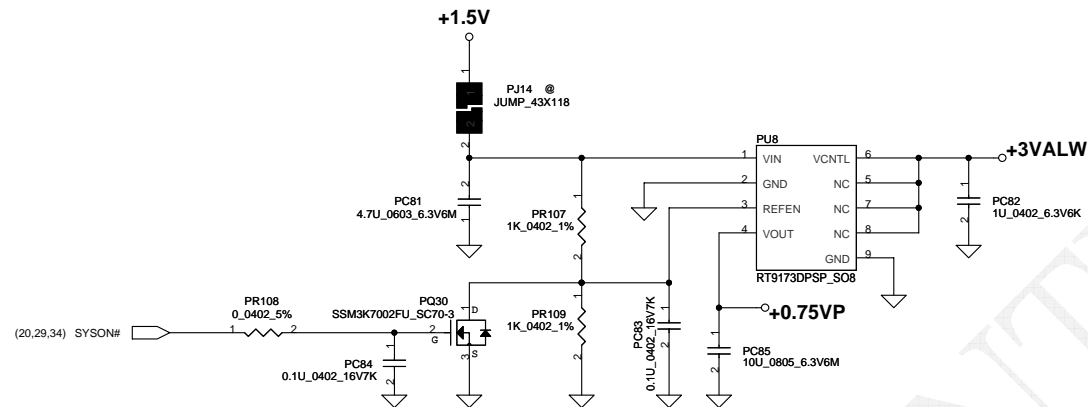

Security Classification		Compal Secret Data				Compal Electronics, Inc.				
Issued Date		2007/09/29		Deciphered Date		2007/09/29		Title		
THIS SHEET OF ENGINEERING DRAWING IS THE PROPRIETARY PROPERTY OF COMPAL ELECTRONICS, INC. AND CONTAINS CONFIDENTIAL AND TRADE SECRET INFORMATION. THIS SHEET MAY NOT BE TRANSFERRED FROM THE CUSTODY OF THE COMPETENT DIVISION OF R&D DEPARTMENT EXCEPT AS AUTHORIZED BY COMPAL ELECTRONICS, INC. NEITHER THIS SHEET NOR THE INFORMATION IT CONTAINS MAY BE USED BY OR DISCLOSED TO ANY THIRD PARTY WITHOUT PRIOR WRITTEN CONSENT OF COMPAL ELECTRONICS, INC.								SCHEMATIC,MB A5011		
								Doc#	Document Number	Rev
									401673	B
								Date:	Thursday, April 30, 2009	Sheet
									40	of
	43									

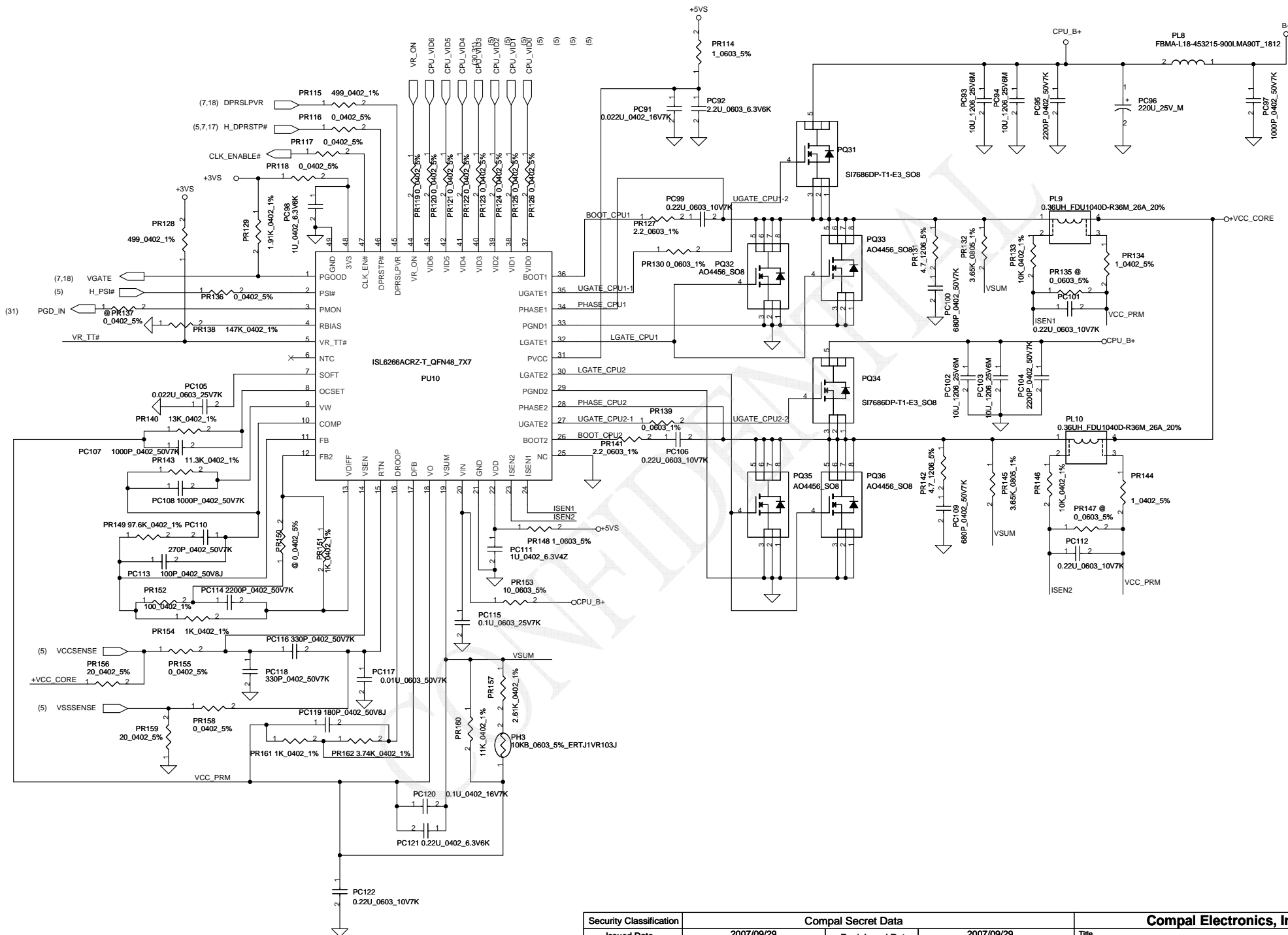

Security Classification	Compal Secret Data		Compal Electronics, Inc.	
Issued Date	2007/09/29	Deciphered Date	2007/09/29	Title
THIS SHEET OF ENGINEERING DRAWING IS THE PROPRIETARY PROPERTY OF COMPAL ELECTRONICS, INC. AND CONTAINS CONFIDENTIAL AND TRADE SECRET INFORMATION. THIS SHEET MAY NOT BE TRANSFERRED FROM THE CUSTODY OF THE COMPETENT DIVISION OF R&D DEPARTMENT EXCEPT AS AUTHORIZED BY COMPAL ELECTRONICS, INC. NEITHER THIS SHEET NOR THE INFORMATION IT CONTAINS MAY BE USED BY OR DISCLOSED TO ANY THIRD PARTY WITHOUT PRIOR WRITTEN CONSENT OF COMPAL ELECTRONICS, INC.				SCHEMATIC,MB A5011
Date: Thursday, April 30, 2009				Rev B
Sheet 41 of 43				Document Number 401673

Version change list (P.I.R. List)

Page 1 of 2
for PWR

Item	Fixed Issue	Reason for change	Rev.	PG#	Modify List	Date	Phase
1		Unite parts			PQ5,PQ11,PQ13,PQ14,PQ16,PQ17,PQ18,PQ30 Change from SB000006800、SB000009080 to SB000009610	2008 12/19	EVT
2		EMI request			Add PR80,PR81,PR131,PR142 SD001470B80 (S RES 1/4W 4.7 +-5% 1206)	2008 12/19	EVT
3		EMI request			Change PR78,PR79,PR127,PR141 from 0 to 2.2 (SD014220B80)	2008 12/19	EVT
4		Reduse 1.5V, 1.05V frequency to about 300KHz			Change PR88,PR97 from 180K to 280K(SD034280380)	2008 12/19	EVT
5	Output voltage error	Set 1.8V voltage			Change PR111 from 1.71K to 1.2K(SD034120180)	2008 12/19	EVT
6		Down size			Change PC88 from 0805 to 0603(SE093475K80)	2008 12/19	EVT
7	Heavy load efficiency fail	Raise heavy load efficiency		38	Change PL4,PL5 from 10uF to 4.7uF(SH000006J80)	2008 12/19	EVT
8		EMI request			Add PC58,PC59 S CER CAP 680P 50V K X7R 0603 (SE025681K80)	2008 12/19	EVT
9		EMI request			Add PC100,PC109 S CER CAP 680P 50V K X7R 0402 (SE074681K80)	2008 12/19	EVT
10				41	Change PR143 from 8.25K to 11.3K(SD034113280)	2008 12/19	EVT
11		Improve load line		41	Change PR162 from 4.42K to 3.74K(SD034374180)	2008 12/22	EVT
12		New charge voltage setting		37	Delete PQ15,PQ17,PR61,PR63,PR65	2008 12/23	EVT
13		New charge voltage setting		37	Add PR68 210K_0402_1%(SD034210380)	2008 12/23	EVT
14		New charge voltage setting		37	Change PR69 from 221K to 49.9K(SD034499280)	2008 12/23	EVT
15	Battery can't charge to 100%			37	Change PR69 from 49.9K to 499K(SD034499380)	2009 01/12	DVT
16	HDMI 5V voltage test fail(should 4.8~5.3V)	Raise 5V voltage		38	Change PR75 from 20K to 19.1K(SD034191280)	2009 01/17	DVT
17		Prevent spike		37	Add PD7	2009 01/21	DVT
18		Improve charge voltage		37	Change PR68, PR69 from 1% to 0.1%	2009 01/22	DVT
19		EMI request		39	Change PR90, PR99 from 0 to 2.2(SD014220B80) Enable PR92, PR101, PC68, PC77	2009 02/04	DVT
20		EMI request		39	Change PJ12 to PL11(SM010020720) Change PJ13 to PL12(SM010020720)	2009 02/04	DVT
21		EMI request		37	Change PR42 from 0 to 2.2(SD014220B80) Enable PR45, PC35	2009 02/04	DVT
22	Protect logic low	Set trigger point at 76		36	Enable PD5, PH2, PR28, PR29, PR31, PR33, PC18	2009 02/25	PVT
23							

PROPRIETARY NOTE: THIS SHEET OF ENGINEERING DRAWING AND SPECIFICATIONS CONTAINS CONFIDENTIAL
TRADE SECRET AND OTHER PROPRIETARY INFORMATION OF DELL INC. ("DELL") THIS DOCUMENT MAY NOT
BE TRANSFERRED OR COPIED WITHOUT THE EXPRESS WRITTEN AUTHORIZATION OF DELL. IN ADDITION,
NEITHER THIS SHEET NOR THE INFORMATION IT CONTAINS MAY BE USED BY OR DISCLOSED TO ANY THIRD
PARTY WITHOUT DELL'S EXPRESS WRITTEN CONSENT.

Compal Electronics, Inc.

Title			
SCHEMATIC,MB A5011			
Size	Document Number	Rev	
	401673	B	
Date:	Thursday, April 30, 2009	Sheet	42 of 43

Item	Fixed Issue	Reason for change	Rev.	PG#	Modify List	Date	Phase
24							
25							
26							
27							
28							
29							
30							
31							
32							
33							
34							
35							
36							
37							
38							
39							
40							
41							
42							
43							
44							
45							
46							

PROPRIETARY NOTE: THIS SHEET OF ENGINEERING DRAWING AND SPECIFICATIONS CONTAINS CONFIDENTIAL TRADE SECRET AND OTHER PROPRIETARY INFORMATION OF DELL INC. ("DELL") THIS DOCUMENT MAY NOT BE TRANSFERRED OR COPIED WITHOUT THE EXPRESS WRITTEN AUTHORIZATION OF DELL. IN ADDITION, NEITHER THIS SHEET NOR THE INFORMATION IT CONTAINS MAY BE USED BY OR DISCLOSED TO ANY THIRD PARTY WITHOUT DELL'S EXPRESS WRITTEN CONSENT.

Compal Electronics, Inc.			
Title			
SCHEMATIC,MB A5011			
Size	Document Number		Rev
	401673		B
Date:	Thursday, April 30, 2009		Sheet 43 of 43